DAIRY

H&H
HARRISON & HETHERINGTON

PEDIGREE DAIRY DAY

WEDNESDAY 18th AUGUST 2021

Sponsored by
Dugdale Nutrition

Border & Lakeland holstein club

JERSEY CATTLE SOCIETY OF THE UNITED KINGDOM

AYRSHIRES CATTLE SOCIETY

TO BE HELD AT

BORDERWAY MART, CARLISLE, CUMBRIA, CA1 2RS

Friday 29th October

Venue: Borderway, Carlisle CA1 2RS

borderwayagriexpo.uk

BORDERWAY agri 2021 expo

NATIONAL PRIMESTOCK SHOWS FOR CATTLE AND SHEEP

OFFICIAL BREED SOCIETY CALF SHOWS FOR:
ABERDEEN ANGUS - BRITISH BLUE - HEREFORD - BEEF SHORTHORN - SIMMENTAL

AGRI EXPO STOCKSMAN OF THE YEAR COMPETITION - YFC AND OPEN

160 TRADE STANDS, BREED SOCIETY STANDS, MACHINERY STANDS

THE ONE DAY AGRICULTURAL EVENT NOT TO BE MISSED

MAINLINE SPONSORS

Morrisons · Farmers Guardian · Norbrook · CARR'S BILLINGTON · LLOYDS BANK · H&H HARRISON & HETHERINGTON

PLEASE BRING THIS CATALOGUE TO THE SALE

CATALOGUE OF

168

PEDIGREE DAIRY DAY SALE

(SOLD UNDER RESPECTIVE SALE RULES)

Ayrshire:

1 Cows In Milk

2 Heifers In Milk

Border and Lakeland Club

Sale to Include:

Holsteins:

25 Cows In MIlk

98 Heifers In Milk

9 Served/In Calf Heifers

35 Maiden Heifer

1 Bull

Jersey:

3 Heifer In Calf

4 Served / In Calf Heifers

2 Maiden Heifers

To Include

Sale of Heifers from the NETHERVALLEY Jersey & Holstein Herd

13 In Calf Heifers & **37** Maiden Heifers

(See seperate catalogue)

WEDNESDAY 18TH AUGUST 2021

Show: 10.00am Sale 11.00am

to be held at Borderway Mart, Rosehill, Carlisle

(adjacent to J43 M6 Motorway)

HARRISON & HETHERINGTON

Head Office:

Borderway Mart Rosehill Carlisle CA1 2RS

Tel: 01228 406230 or 01228 406200

E-mail: **info@borderway.com**

Website: **www.harrisonandhetherington.co.uk**

HARRISON & HETHERINGTON LTD
NOTICE TO PURCHASERS

Business trading terms and settlement of purchases

Payment due on Day of Purchase

Interest chargeable from date of purchase at 7.25%
over Clydesdale Bank base rate at the time, for accounts in default
Purchases shall be governed by and construed in accordance with the law in England and Scotland

Accepted form of payments

direct bank transfer; debit card; cheque - known customers only; bankers draft
2% surcharge will apply to Business Credit Card payments
If payment is made by credit card, it must be linked to a business bank account

---

Completion of a Buyers Slip is essential for parties who have not dealt with the Company before.

No Lots can leave the market without a 'Pass Slip' being issued by the main office.

New customers and or agents wishing to purchase on behalf of another party must contact the company's main office at Carlisle at least 48 hours prior to sale, to provide full details and references for authorisation

Please note that all lots/items must be settled on the day of purchase and prior to clearance of any stock

---

For the avoidance of doubt H&H reserve the right to contra or keep sale proceeds to offset against an outstanding account.

Purchasers From Outside the United Kingdom

Invoices will be raised in pounds sterling

HARRISON & HETHERINGTON

IMPORTANT NOTICE TO PROSPECTIVE PURCHASERS

ALL LOTS MUST BE SETTLED ON THE DAY OF PURCHASE

Parties who have not dealt with the company before should complete the undernoted form and hand it in to the auctioneers' clerk when a purchase is made.

Alternatively it can be sent to the main office in advance of the sale.

Please fold and detach along this perforation

SALE .....

TRADING NAME .....

PARTNERS NAMES (if applicable) .....

.....

.....

FULL POSTAL ADDRESS .....

.....

.....

.....

POSTCODE .....

TEL. NO .....

HOLDING NO. ..... FLOCK No. .....

DESTINATION DETAILS OF ANIMALS IF DIFFERENT FROM ABOVE

CPH ..... POST CODE .....

Tel. 01200 420200
info@dugdalenutrition.com

Dugdale Nutrition

PROGRESSIVE *calf milk*

★★★★★

"I've tried loads of different brands but Dugdales is the best... lots of bloom on my calves."

- Jeanette Shorrock, Dyneley Farm

www.dugdalenutrition.com

General Information & Sale Notes

Location: The Sale will be held at the Borderway Mart, Rosehill, Carlisle, Cumbria situated close to the M6 Junction 43. Motorists (from north or south) should leave the Motorway at this Junction and turn west towards Carlisle on the A69. The Mart is within1/4 mile of the Motorway (filter left at the traffic lights) on the Rosehill Industrial Estate.

Timetable of Events: Tuesday 17th August
Arrival of Stock 5pm - 7pm

Timetable of Events: Wednesday 18th August
Arrival of Stock 7am onwards
Show – 10.00am
Sale 11.00am

Method and Order of Sale: All animals will be sold in guineas (105 pence) and strictly in catalogue order unless any alteration is authorised and announced by the Auctioneers.

Conditions Of Sale: The Sale is held subject to the Auctioneers General Terms and Conditions of Sale (printed in this catalogue) and to the Auction Rules and Conditions of Sale from respective Breed Societies. The latter Conditions are not so printed but will be displayed in the Sale Premises and available to those purchasers who require them, in booklet form.

Settlement And Clearance Of Stock: Settlement in full is due to the Auctioneers immediately at the conclusion of the Sale. No animal may leave the Sale Premises without an official PASS, obtainable only from the Auctioneers upon settlement and all stock should be cleared from the sale premises on the day of the sale.

Pedigree Transfers: Cattle in the sale are registered with the respective breed societies and will be officially transferred and pedigrees for all these animals will be effected by the Auctioneers and the Society as soon as possible after the sale - free of expense to the Purchasers.

Commissions: The Auctioneers will faithfully execute commissions to purchase on behalf of buyers unable to attend the sale in person upon receipt of written notice and instructions received in their office not later than 48 hours before commencement of sale. Given the same notice telephone bids can be accommodated.

Insurance: Facilities will be available (through H&H Insurance Brokers Ltd.) for buyers to insure their animals for transit and other risks, from the fall of the hammer.

Sale Day Contacts

Glyn Lucas: 07711610255 Andrew: Templeton 07778808464

Doug Reynolds: 07779990258 Pedigree Office: 01228 406250

All statements in the catalogue are made on the responsibility of the vendor

HARRISON & HETHERINGTON LIMITED

TB PRE-MOVEMENT TESTING

All cattle over the age of 41 days moving out of yearly testing herds must be pre-movement tested within 60 days prior to sale.

A completed veterinary TB Test Report (TB52) or a veterinary certificate must also accommpany the animals to the market as confirmation of test.

SCHEDULE OF CLASSES

Judge - TBC

Sponsorship Steward - Mr S. Brough

Show and Sale Stewards - S. Brough, M. Fisher, I. Caddy & R. Harrington

Class rosettes will be awarded to animals placed 1st 2nd and 3rd in each class.

Prize List

1. Cow in-milk
2. Senior Heifer in-milk
3. Junior Heifer In-milk

(The committee reserves the right to sub-divide any Class and award prizes if the numbers forward warrant it.)

CHAMPION FEMALE - £40

RESERVE CHAMPION FEMALE - £20

SUBSTITUTES

Female substitutes will be allowed provided they are "like-for-like" and the pedigree certificate is presented to the Auctioneers one working day prior to the sale.

Sponsored by

Dugdale Nutrition

2020/21 Officials

President - Mr Ted Fearon, Waltall Holsteins
Chairman - Mr John Metcalfe, Crossfell Holsteins
Treasurer - Mr Craig Pollock - Dodd & Co.
Secretary - Mrs Stacey Creighton
Linton Ghyll, Ivegill, Carlisle, CA4 0PH
016974 75710 / 07733441102 or
e-mail: secretary@holsteinbreeders.co.uk
www.holsteinbreeders

HARRISON & HETHERINGTON

BORDER & LAKELAND CLUB SALES 2021

We continue to build upon the success of these sales which mostly take place on the **third Wednesday** of the month. All catalogued animals will be sold first on the day, followed by unentered cattle.

SALE DATES			CLOSING DATES	
Monday	**13**	**September (Bulls)**	6	August
Thursday	**23**	**September (Females)**	8	September
Wednesday	**20**	**October**	6	October
Wednesday	**24**	**November**	10	November
Wednesday	**15**	**December**	1	December

TO ENTER

T.**01228 406230** | E.**entries@borderway.com**
Text: Glyn Lucas M.**07711 610255 or**
Andrew Templeton M.**07778 808464**
Doug Reynolds M.**07779 990258**

Border & Lakeland Club Secretary:
Stacey Creighton M. **07733441102**

AYRSHIRE & JERSEY SALES

ELITE SALE

Saturday 4 December (Borderway Black & White)

01228 406230 / 406200
harrisonandhetherington.co.uk
BORDERWAY MART, CARLISLE, CUMBRIA CA1 2RS

VENDORS

BARROW, J & A **LANGHURST** **55**
Helm Farm, Ormside, Appleby-In-Westmorland, Cumbria, CA16 6QA

BALCURVIE HOLSTEINS **BALCURVIE** **32, 35, 38, 46, 50, 54, 56, 60, 84, 103-104, 111-112**
Bankhead of Balcurvie Farm, Widnygate, Fife, KY8 5RY
TB4, BVD Tested, BVD, IBR, Pi3 and RSV Vaccinated

BELL, RW & J **NEREWATER** **10, 36**
Nerewater Farm, Saltcoats, Kirkbride, Wigton, Cumbria, CA7 5HL
TB4. BVD Free. BVD & Lepto Vaccinated

BOOW, WW & D **DUNNERDALE** **68, 80, 89, 92**
Corney Hall, Corney, Millom, Cumbria, LA19 5TZ
TB4 (Animals have been pre movement tested), BVD Tested, BVD & Lepto Vaccinated, Huskvac

BRADLEY, R & S **LANGPARK** **96, 110, 115**
West Biggen Farm, Hamsteels Lane, Quebec, Co Durham, DH7 9RS

BROWN, G & J **IRTHINGEND** **47A, 53A**
Lane End Farm, Irthington, Carlisle, CA6 4NE
TB4. BVD, Lepto & IBR vaccinated. BVD tag tested.

BURROW & SON, J **STARDALE** **27, 39, 49, 64, 70, 101-102, 109**
Tunsteads Farm, Brass Pan Lane, Broughton, Preston, PR3 5DE
TB1. BVD tag tested. BVD, IBR & Lepto vaccinated. Huskvac.

CANNON, DI & AA **ESPLAND** **2-4, 6, 8-9, 11, 13, 18-20, 22-23, 26, 37, 41,43, 45, 47, 51, 53, 57, 59, 73**
Espland Hill, Brampton, Appleby In Westmorland, Cumbria, CA16 6JR
TB4. BVD tested. BVD, Lepto & IBR vaccinated

DAVIDSON, B & V **ERROLSTON** **15, 17, 24-25, 86, 105**
Errollston Farm, Gretna, Dumfriesshire, DG16 5HL
TB4. BVD & Lepto Vaccinated.

GILLESPIE, CJ & VM **PLOUGHLANDS** **76, 79, 108**
High Ploughlands, Kirkbampton, Carlisle, Cumbria, CA5 6JE
TB1. BVD Tested. BVD, IBR & Lepto Vaccinated

GRAHAM, T & SON **HEATHERSGILL** **95, 97**
Angus Well Farm, Kirklinton, Carlisle, CA6 6DN
TB4. BVD tested. IBR Vaccinated

GRAVES, JW **ROANSBANK** **48, 94. 99**
Home Farm, Tallentire, Cockermouth, Cumbria, CA13 0PR
TB4. BVD Tested. BVD, IBR & Lepto Vaccinated

GRAY, J **DRUMTALL** **52, 63, 69, 93**
Drumtall Farm, East Kilbride, Glasgow, G75 0QL
TB4, BVD Tested, BVD & Lepto Vaccinated

HUNTER, JOHN & SONS **CLYDEVALLEY** **1, 7, 14**
West Tarbrax Farm, Burnbrae Road, Shotts, Lanarkshire, ML7 5DN
TB4. BVD accredited. Johne's tested.

KEMP, P **KINGCAIRD** **44**
Cairdhillock, Kingswell, Aberdeen, AB15 8QS
TB4, BVD Negative

LYLE & CO, J — **CAMBUS** — **39A, 71, 72**
Nether Pratis Farm, Leven, Fife, KY8 5NN
TB4, BVD, IBR & Lepto Vaccinated, Johne's Tested quarterly

MCCAMLEY, A & J — **DOWNVIEW** — **21, 28**
Knockshiffnock Farm, Ochiltree, Cumnock, Ayrshire, KA18 2RX
TB4. BVD tested. Lepto vaccinated.

MOUNSEY, JB & SM — **ASHBERRY** — **30, 33**
Ashfield, Laversdale, Irthington, Carlisle, Cumbria, CA6 4PS
TB4, BVD & IBR Vaccinated

OWEN, T & C — **POTSTOWN** — **114**
Potstown Farm, Middlebie, Lockerbie, Dumfriesshire, DG11 3EP
TB4

SANDERSON, J & M — **SANDCREST** — **29, 61-62, 65-67, 75, 85**
Pasture Barn Farm, Kirkham, Preston, PR4 3HD
TB4. BVD & IBR vaccinated. Johne's monitored.

SCOTT, R & M — **NETHERVALLEY** — **201-250**
Shacklehill Farm, Mossblown, Ayr, KA6 5AS
TB4. BVD antigen negative.

SKIRWITH HALL FARMS — **STOWBECK** — **74, 77-78, 87-88, 90-91, 98, 100, 106-107, 113**
Skirwith Hall, Skirwith, Penrith, Cumbria, CA10 1RH
TB4. BVD, IBR & Lepto Vaccinated

STEEL & SON, R — **KEPCULLOCH** — **81, 82**
Kepculloch Farm, Balfron Station, Glasgow, G63 0QU
TB4

STEVENSON MW & A — **STEVENSONS** — **16, 31, 34**
Kirminnoch, Dunragit, Stranraer, DG9 8PF
TB4, BVD Tested, screened clear of Johne's, Cubicle Trained

WHITE, FIRM OF J — **WATSONFOOT** — **5, 12, 40, 42, 58**
Watsonfoot, New Mains, Wishaw, Lanarkshire ML2 9PL
TB4, BVD, Lepto & IBR Vaccinated

Sale Day Contacts

Glyn Lucas: 07711 610255 **Andrew: Templeton:** 07778 808464
Doug Reynolds: 07779 990258 **Pedigree Office:** 01228 406250

COVID 19 – LIFTING OF RESTRICTIONS
To protect both our customers and staff it is expected that

- Face Masks be worn inside the mart building
- Social distancing be maintained
- All persons entering the sale premises should register their name and contact details for track and trace purposes using the QR codes displayed around the mart
- Make use of the sanitising stations around the mart building

COWS IN MILK

Lots 1-29 (29 entries)

LOT JOHN HUNTER & SONS

1 HOLMFIRTH LIX IMPRESSION 04120045103203 EX90MM(3)

UK120045103203, PLI +£6, Born 11.09.14

Sire: DANISH DJ LIX DJHB BB

dam Holmfirth Action Valerie 0400778469 **F67** ..... by Forest Glen Avery Action
g.d. Holmfirth Sambo Valerie 2 0400006908 **GP81 CM GM(1) MM (4)** ..... by Lester Sambo
3.d. Holmfirth Ojy Valerie 0400006906 **CM GM(3) MM(2)** ..... by Ojy Mikkel

Due soon to BRITISH BLUE

HOLMFIRTH LIX IMPRESSION EX90(5YR) MM(3)

1	02/05	6551	5.74	4.07	305	2	03/08	7117	7.21	4.15	305
3	05/01	8265	6.97	3.75	305	**Dry**					

Holmfirth Action Valerie F67

1	02/05	3466	5.36	3.74	286	2	03/04	4604	5.25	3.83	304
3	04/04	4362	5.08	4.07	305	4	05/04	5709	4.68	3.73	305
5	06/05	4414	4.63	3.75	293	6	07/04	5732	4.99	3.77	244

Holmfirth Sambo Valerie 2 GP81 CM GM(1) MM(4)

1	02/05	5014	5.50	4.05	305	2	03/11	5750	6.48	4.04	305
3	05/00	8004	4.99	3.76	305	4	06/01	4911	5.09	4.13	305
5	07/00	6867	5.41	4.24	305	6	08/02	6552	5.23	3.90	275
7	09/01	7423	5.47	3.92	279	8	10/00	7438	5.27	4.31	305
9	11/00	3340	4.45	3.90	113						

Holmfirth Ojy Valerie CM GM(3) MM(2)

1	02/03	4475	5.05	4.25	305	2	03/04	5471	5.49	4.26	305
3	04/04	4872	5.58	4.36	263	4	05/02	5185	5.54	4.29	274
5	06/01	5048	5.64	4.33	289	6	07/01	5448	5.24	4.34	293
7	08/00	4592	5.67	4.31	272	8	09/00	6365	6.14	4.14	305
9	10/02	6089	5.66	4.14	305	10	11/05	6325	5.47	4.10	305
11	12/06	5712	5.40	4.14	289	12	13/05	3633	5.08	3.82	211

LOT DI & AA CANNON

2 ESPLAND ANGELA 2 01103139302258 GP84

UK103139302258, PLI -£32, Born 10.07.15

Sire: CASCINA GIOBBI ZELGADIS

dam Espland Talent Angela 6 0112012178 **EX91-2E**..... by Ladino Park Talent Imp
g.d. Espland Shottle Angela 0111330530 **EX90-2E**..... by Picston Shottle
3.d. Espland Stormatic Angela 2 0110885241 **VG86(3YR)**..... by Comestar Stormatic

LC 30.07.21

ESPLAND ANGELA 2 GP84

1	02/10	10192	3.52	3.09	305	2	03/11	11442	3.44	2.87	305
3	05/00	11328	3.36	2.87	305	4	**Fresh**				

Espland Talent Angela 6 EX91-2E 3gensVG/EX

1	02/07	11572	3.21	3.33	305	2	03/07	10470	3.26	3.55	281
3	04/06	11472	3.23	3.44	305	4	05/07	12441	3.12	3.44	305
5	06/08	12909	3.30	3.40	305	6	07/09	11919	3.25	3.21	305
7	08/11	11870	3.48	3.20	305	8	10/03	2428	4.23	3.07	66

Espland Shottle Angela EX90-2E

1	02/09	9293	3.64	3.42	287	2	03/08	9921	3.94	3.58	305
3	04/08	11860	3.67	3.33	305	4	05/08	10381	3.88	3.47	301
5	06/08	8618	3.82	3.24	245	6	07/08	10158	4.15	3.32	305

Espland Stormatic Angela 2 VG86(3YR)

1	02/05	9119	3.97	3.44	305	2	03/07	10306	3.84	3.41	305
3	04/09	11604	3.83	3.15	305	4	05/11	11109	3.81	3.22	305

LOT DI & AA CANNON

3 ESPLAND IMPRESSION MAISIE 01103139102305 G79

UK103139102305, PLI +£54, Born 23.09.15

Sire: MONUMENT IMPRESSION

dam Espland Shottle Maisie 4 0112205326 **VG87**..... by Picston Shottle
g.d. Espland Jordan Maisie 2 0110689202 **VG86**..... by Roylane Jordan
3.d. Espland Knighthood Maisie 0110142631..... by Painley Knighthood

LC 30.07.21

ESPLAND IMPRESSION MAISIE G79

1	03/03	10731	3.92	3.22	305	2	04/07	10664	3.58	3.14	305
3	**Fresh**										

Espland Shottle Maisie 4 VG87 2gensVG

1	02/06	8958	3.58	3.08	305	2	03/08	10413	3.53	3.04	305
3	04/09	10289	3.52	2.95	305	4	06/00	12005	3.37	2.85	305

Espland Jordan Maisie 2 VG86

1	02/06	10300	4.02	3.29	305	2	03/07	11719	3.99	3.26	305
3	04/08	10138	3.73	3.30	305	4	05/08	9009	3.68	3.29	305
5	06/10	8792	4.43	3.24	305	6	08/01	5259	4.08	3.15	209

Espland Knighthood Maisie

1	02/10	9228	4.14	3.32	305	2	04/00	4552	3.93	3.11	120

LOT DI & AA CANNON

4 ESPLAND ALISON 5 01103139502351

UK103139502351, PLI-£134, Born 09.12.15

Sire: CASCINA GIOBBI ZELGADIS

dam Espland Shottle Alison 2 0111645887 **GP82** ..... by Picston Shottle
g.d. Espland Stormatic Alison 2 0111238123..... by Comestar Stormatic
3.d. Espland Convincer Alison 0110770720 **G78**..... by Wa-Del Convincer

LC 27.07.21

ESPLAND ALISON 5

1	02/08	8358	3.98	3.26	303	2	03/07	8972	3.89	3.31	305
3	04/08	8426	3.85	3.12	304	4	**Fresh**				

Espland Shottle Alison 2 GP82

1	03/00	9063	3.69	3.14	305	2	04/00	9994	3.27	3.13	305
3	05/02	13066	3.06	3.03	305	4	06/11	11967	3.42	2.92	305
5	08/03	11700	3.38	2.96	305	6	09/05	3052	2.93	2.78	84

Espland Stormatic Alison 2

1	02/02	7388	3.34	3.17	305	2	03/04	7660	3.34	3.15	271
3	04/05	8232	3.74	3.09	270	4	05/05	5521	3.34	3.10	162

Espland Convincer Alison G78

1	02/06	10706	4.18	3.32	305	2	03/07	10464	4.20	3.39	298

LOT FIRM OF JOHN WHITE

5 WATSONFOOT LINDA 4 01561188301713 VG86(4YR) 3gensVG SP

UK561188301713, PLI+£219, Born 15.01.16

Sire: LARS-ACRES SHOT TRIGGER

dam Watsonfoot Bolton Linda 0111987874 **VG89** ..... by Sandy-Valley Bolton
g.d. Watsonfoot Roxell Linda 0101839254 **VG86**..... by Joylan Roxell
3.d. Watsonfoot Linda 0101740392

LC 08.07.21

WATSONFOOT LINDA 4 VG86 3gensVG SP

1	02/05	10367	3.46	3.07	305	2	04/01	13247	4.21	3.13	305
3	**Fresh**										

Watsonfoot Bolton Linda VG89 2gensVG

1	02/08	9937	3.62	3.09	305	2	03/08	10438	3.76	3.27	305
3	05/02	11938	3.69	3.06	300	4	06/02	10971	3.68	3.01	244

Watsonfoot Roxell Linda VG86

1	02/06	8141	4.21	3.45	305	2	03/07	10963	3.63	3.32	305
3	04/07	11844	3.80	3.21	305	4	06/00	9993	4.12	3.34	305
5	07/02	10440	3.99	3.42	305	6	08/03	3434	4.07	3.21	107

Watsonfoot Linda

1	02/05	7465	3.68	3.17	275	2	03/04	9114	3.52	3.28	305
3	04/05	10518	3.23	3.11	305	4	05/08	12581	3.61	3.13	305
5	07/00	11710	3.36	3.13	305	6	08/02	7456	3.18	3.14	262
7	09/03	6529	3.25	2.98	176						

LOT DI & AA CANNON

6 ESPLAND MASTERFUL NANCY 01103139602387 GP83

UK103139602387, PLI+£319, Born 30.01.16

Sire: ELI023 MASTERFUL

dam Espland Dvd Nancy 0112570296 **VG85(3YR)** ..... by Pellerat Dvd
g.d. Espland Fever Nancy 0112089699 **GP83** ..... by Crackholm Fever
3.d. Espland Shottle Nancy 0111527931 **VG87(8YR)** ..... by Picston Shottle

LC 14.07.21

ESPLAND MASTERFUL NANCY GP83

1	02/08	9209	3.83	3.27	305	2	03/08	8828	3.82	3.25	305
3	**Fresh**										

Espland Dvd Nancy VG85(3YR)

1	02/02	8714	3.99	3.21	305	2	03/03	9263	4.31	3.84	305
3	04/02	11051	3.92	3.34	305	4	05/02	7417	4.02	3.44	305

Espland Fever Nancy GP83

1	02/05	10414	3.42	3.28	305	2	03/05	9238	3.67	3.36	298
3	04/05	11309	3.46	3.10	305	4	05/06	11040	3.64	3.17	305
5	06/10	7472	3.56	3.05	245						

Espland Shottle Nancy VG87(8YR)

1	02/11	10396	4.25	3.31	305	2	04/01	10629	4.43	3.22	305
3	05/04	11718	4.38	3.37	305	4	06/10	11640	4.20	3.27	305
5	08/03	9986	4.11	3.10	305	6	09/07	10107	3.95	3.18	305

LOT JOHN HUNTER & SONS

7 KINGSBECK MUSK MALLOW 04560579202629 MM(3)

UK560579202629, PLI +£49, Born 10.03.16

Sire: DANISH DJ JASON

dam Danish Kk Zuma Musk Mallow Djhb 6604738802946 **GP81 MM(2)** .... by Danish Dj Zuma Djhb
g.d. Danish Djhb 66047388-02153 ..... by Dj May Djhb
3.d. Danish Djhb 66042467-0226s7 ..... by Isdk Q Impuls Djhb

Due 05.09.21 to RIVERVALLEY VENOS VIP (SEXED)

KINGSBECK MUSK MALLOW MM(3)

1	02/02	5880	7.05	4.02	305	2	03/05	6668	7.48	4.18	305
3	04/05	8006	7.84	4.27	305	**Dry**					

Danish Kk Zuma Musk Mallow Djhb GP81 MM(2)

1	02/02	7367	4.92	3.80	293	2	03/01	8662	5.03	4.18	305
3	04/01	10020	4.99	4.07	305	4	05/06	10527	5.31	3.86	305

Danish Djhb

1	6301	5.11	3.92	305

LOT DI & AA CANNON

8 ESPLAND BOSSMAN BELINDA 01103139402406 GP84 SP

UK103139402406, PLI +£66, Born 20.03.16

Sire: BASSINGTHORPE BOSSMAN

dam Espland Uno Belinda 0112525176 **EX93-2(7YR) SP LP60** ..... by Amighetti Numero Uno
g.d. Espland Knowledge Belinda 0112035221 **EX90(5YR)** ..... by Sicy Knowledge
3.d. Espland Belinda 5 0111373680 **GP84** ..... by Ladino Park Talent Imp

LC 01.07.21

ESPLAND BOSSMAN BELINDA GP84 SP

1	03/02	10492	3.95	3.18	305	2	04/02	9075	3.76	3.26	305
3	**Fresh**										

Espland Uno Belinda EX93-2E SP LP60 2gensEX

1	02/06	9330	3.97	3.26	305	2	03/07	10515	4.07	3.43	305
3	04/09	12604	4.06	3.27	305	4	06/00	13111	3.62	3.06	305
5	07/04	6971	4.13	2.91	167						

Espland Knowledge Belinda EX90

1	02/07	10401	3.34	3.48	305	2	03/04	9566	3.60	3.84	305
3	04/10	12409	3.47	3.30	305	4	06/04	9976	3.58	3.34	293

Espland Belinda 5 GP84

1	02/04	10312	3.43	3.31	305	2	03/05	12729	3.39	3.22	305

LOT DI & AA CANNON

9 ESPLAND UNO ALISON 3 01103139102466 GP84

UK103139102466, PLI+£217, Born 25.07.16

Sire: AMIGHETTI NUMERO UNO

dam Espland Lauthority Alison 0112147381 **GP82** ..... by Comestar Lauthority
g.d. Espland Shottle Alison 0111435489 ..... by Picston Shottle
3.d. Espland Jordan Alison 0110557131 **EX92-2E** ..... by Roylane Jordan

LC 07.07.21

ESPLAND UNO ALISON 3 GP84

1	02/04	10167	4.28	3.20	305	2	03/10	12779	3.70	3.01	305
3	**Fresh**										

Espland Lauthority Alison GP82

1	02/11	8945	3.55	3.26	270	2	03/09	9375	3.93	3.34	305
3	04/09	6997	3.61	3.13	163						

Espland Shottle Alison

1	02/10	8431	3.84	3.17	288	2	03/10	9609	3.84	3.15	300
3	04/10	10947	3.84	2.99	305						

Espland Jordan Alison EX92-2E

1	02/07	10333	3.26	3.04	305	2	03/09	12082	2.85	2.92	305
3	04/09	12701	3.06	3.02	299	4	05/09	13579	2.83	2.99	305
5	06/08	1532	3.42	3.34	177						

LOT RW & J BELL

10 NEREWATER RUFFLE 10 01100675601092 VG87 3gensVG/EX

UK100675601092, PLI -£70, Born 28.08.16

Sire: NEREWATER LAUNCHER

dam Nerewater Ruffle 2 0111287695 **EX93-2E** ..... by Nerewater Credit
g.d. Nerewater Ruffle 0110396137 **VG88** ..... by Cunningarth Delta
3.d. Cunningarth Ruffle 24 0109331834 ..... by Stardale Baggio

LC 30.07.21

NEREWATER RUFFLE 10 VG87 3gensVG/EX

1	02/11	6546	4.02	3.12	305	2	03/11	8304	4.18	3.44	305
3	**Fresh**										

Nerewater Ruffle 2 EX93-2E 2gensVG/EX

1	02/11	7680	4.14	3.23	305	2	04/01	9711	3.97	3.38	303
3	05/05	8923	4.46	3.16	305	4	06/04	9548	4.83	3.91	299
5	07/02	11228	4.19	3.37	305	6	08/06	9673	4.12	3.43	305
7	09/07	9289	4.39	3.42	305	8	10/10	9134	4.55	3.38	305
9	12/00	8556	4.32	3.35	303						

Nerewater Ruffle VG88

1	02/05	6245	3.92	3.16	305	2	03/06	9357	4.12	3.32	305

Cunningarth Ruffle 24

1	02/10	7287	4.20	3.40	305	2	04/01	7182	4.62	3.45	305
3	04/11	8571	4.21	3.52	305						

LOT DI & AA CANNON

11 ESPLAND FITZ MELODY 01103139302496 VG85 2gensVG

UK103139302496, PLI +£32, Born 05.09.16

Sire: TOC-FARM FITZ

dam Espland Lavanguard Melody 3 01103139202033 **VG86** ..... by Comestar Lavanguard
g.d. Espland Spirte Melody 2 0111617187 **GP81** ..... by Cedarwal Spirte
3.d. Espland Knighthood Melody 3 0110902941 **G75** ..... by Painley Knighthood

LC 15.07.21

ESPLAND FITZ MELODY VG85 2gensVG

1	02/11	8722	3.97	3.33	305	2	03/11	7002	3.89	3.33	293
3	**Fresh**										

Espland Lavanguard Melody 3 VG86

1	02/07	7933	3.57	3.16	294	2	03/06	10246	3.76	3.21	305
3	04/06	10261	3.85	3.13	305	4	05/05	9206	3.68	3.31	305
5	06/06	8099	3.86	2.95	305						

Espland Spirte Melody 2 GP81

1	02/08	9511	4.19	3.22	305	2	03/10	9630	4.05	3.32	305
3	05/02	10113	3.99	3.22	305	4	06/02	8071	3.78	3.18	236
5	07/01	9982	3.74	3.08	305	6	08/04	9927	3.83	3.03	305

Espland Knighthood Melody 3 G75

1	02/09	9698	3.89	3.28	305	2	03/11	10540	3.53	3.29	305
3	05/04	9767	3.77	3.35	305	4	06/06	9033	3.65	3.39	305

LOT FIRM OF JOHN WHITE

12 WATSONFOOT MVP CHRISTINE 01561188101795 VG86(3YR)2gensVG SP

UK561188101795, PLI+£187, Born 26.09.16

Sire: SEAGULL-BAY MVP ET 6571618865

dam Watsonfoot Jeeves Christine 3 01561188401189 **VG86** ..... by Ked Outside Jeeves
g.d. Watsonfoot Christine 3 01561188400622
3.d. Watsonfoot Christine 0101935106 **VG88 1*** ..... by Comestar Export

LC 11.07.21

WATSONFOOT MVP CHRISTINE VG86(3YR) 2gensVG SP

1	02/05	7570	4.30	3.39	305	2	03/07	10998	4.88	3.33	305
3	**Fresh**										

Watsonfoot Jeeves Christine 3 VG86

1	02/07	7076	4.02	3.09	305	2	04/00	9732	4.04	3.19	305
3	05/00	9243	4.27	3.01	264						

Watsonfoot Christine 3

1	02/08	8777	3.44	3.32	305	2	03/08	10355	3.56	3.19	305
3	05/00	12701	3.49	3.02	305	4	06/04	4811	3.52	2.89	104

Watsonfoot Christine VG88 1*

1	01/09	9389	3.82	3.26	305	2	03/01	10897	4.07	3.19	292
3	04/01	11418	3.93	3.36	301	4	06/01	11231	3.65	3.37	305
5	07/01	11452	3.88	3.20	305						

LOT DI & AA CANNON

13 ESPLAND SYLVIA 3 01103139502575 VG86(3YR) SP

UK103139502575, PLI+£129, Born 25.01.17

Sire: VIEW-HOME MONTEREY

dam Espland Sylvia 01103139102060 ..... by Cascina Giobbi Zelgadis
g.d. Espland Talent Sylvia 4 0112012188 **EX92-2E** ..... by Ladino Park Talent Imp
3.d. Espland Spirte Sylvia 0111483190 **GP83** ..... by Cedarwal Spirte

LC 21.06.21

ESPLAND SYLVIA 3 VG86(3YR) SP

1	02/05	9752	4.27	3.33	305	2	03/04	11221	3.85	3.12	305
3	**Fresh**										

Espland Sylvia

1	02/08	9748	2.76	2.97	305						

Espland Talent Sylvia 4 EX92-2E

1	02/04	8717	3.16	3.19	305	2	03/04	10139	2.96	3.12	292
3	04/03	10309	3.28	3.13	305	4	05/04	10240	3.32	3.04	305
5	06/07	10868	3.19	3.03	305	6	07/08	2966	3.67	3.19	79

Espland Spirte Sylvia GP83

1	02/09	10652	3.52	3.16	305	2	03/08	12799	3.26	3.00	305
3	05/00	12217	3.45	2.95	305	4	06/06	11926	3.48	2.98	296
5	07/05	9689	3.58	3.10	305	6	08/04	10055	3.64	3.23	305

LOT JOHN HUNTER & SONS

14 CLYDEVALLEY YEGABOMB JULIE 04561204501320 VG86(2YR) MM(2)

UK561204501320, PLI +£94, Born 14.02.17

Sire: TREGIBBY YEGABOMB

dam Holmfirth Engage Julie 04120045503116 **GP82 MM(3)** ..... by Shellen Engage
g.d. Holmfirth Woody Julie 0400793944 **F74** ..... by Rocha Iatola Woody
3.d. Holmfirth Signature Julie 2 0400764481 **VG88(5YR) GM(1) MM(3)** ... by Family Hill Avery Signature

Due 14.09.21 to RIVERVALLEY VENOS VIP (SEXED)

CLYDEVALLEY YEGABOMB JULIE VG86(2YR) MM(2)

1	02/01	6663	7.53	4.13	305	2	03/05	7718	8.10	4.44	305
3	**Fresh**										

Holmfirth Engage Julie GP82 MM(3)

1	02/06	6448	6.03	4.20	285	2	03/05	8396	6.76	4.37	305
3	04/06	7836	7.57	4.30	305						

Holmfirth Woody Julie F74

1	02/04	2948	5.35	4.22	261	2	03/03	949	5.18	3.83	41

Holmfirth Signature Julie 2 VG88(5YR) GM(1) MM(3)

1	02/08	5804	5.29	3.85	305	2	03/08	7312	5.44	4.12	305
3	04/11	6487	5.58	4.03	305	4	06/04	7527	5.08	4.07	254

LOT B & V DAVIDSON

15 ERROLSTON MILO ALICIA 01581754603060 G78

UK581754603060, PLI +£29, Born 08.04.17

Sire: WINTERSELL MILO

dam Enchanted Gold Chip Alicia ET 0112425730 **G76** ..... by Mr Chassity Gold Chip
g.d. Abbiene 60001402714216 **EX91** ..... by Hartline Titanic
3.d. Bkb Abby ET 65000132277297 **EX94-2E** ..... by Regancrest Elton Durham
4.d. Shoremar S Alicia PI ET 6406434408 **EX97** ..... by Donnandale Skychief
5.d. Aitkenbrae Starbuck Ada PI 6404339909 **EX94** ..... by Hanoverhill Starbuck

LC 19.06.21

ERROLSTON MILO ALICIA G78

1	02/00	8076	3.59	2.87	269	2	02/11	11016	3.91	2.92	305
3	**Fresh**										

Enchanted Gold Chip Alicia ET G76

1	02/01	10019	3.51	3.06	305	2	03/03	11830	3.67	2.95	299
3	04/03	6717	3.58	3.17	176						

Abbiene EX91

1	02/03	10288	4.19	3.53	305	2	03/11	12111	4.37	3.13	305
3	05/10	12537	4.65	3.05	305	4	07/11	11093	3.62	3.28	305

Bkb Abby ET EX94-2E

1	02/03	11517	4.00	3.25	305	2	04/03	19904	4.00	3.50	305

LOT MW & A STEVENSON

16 STEVENSON'S BUNTY 166 1405013899 46.87% AYR

UK583547701817, PLI -£77, Born 10.06.17

Sire: STEVENSON'S APPLEJACK

dam Stevenson'S Bunty 147 0304130851.....by Stevenson'S Talisman
g.d. Stevenson'S Bunty 101 0301492840.....by McCornick Nelson
3.d. Stevenson'S Bunty 66 0303043093 **EX91-2E LP60**..... by Bankend Up To Date
4.d. Stevenson'S Bunty 59 0301434435 **EX94-2E**.....by Stevenson'S Benjamin
5.d. Stevenson'S Bunty 49 0300354243 **VG**.....by Stevenson'S New Generation

LC 18.07.21

STEVENSON'S BUNTY 166

1	No milk records					2	**Fresh**				

Stevenson'S Bunty 147

1	03/01	1603	3.58	3.58	100						

Stevenson'S Bunty 101

1	03/01	7897	3.76	3.42	305	2	04/06	6595	3.49	3.39	246
3	05/06	8005	3.82	3.45	276	4	06/08	8175	3.69	3.43	305
5	08/00	3609	4.22	3.09	142						

• Maternal Sister to:
Stevenson'S Bunty 81 EX90 8549kg 4.00% 3.38%

Stevenson'S Bunty 66 EX91-2 LP60

1	02/07	6175	3.70	3.22	305	2	03/10	7335	4.11	3.21	305
3	04/10	7124	3.71	3.14	295	4	05/09	8316	3.96	3.26	305
5	06/10	5452	3.49	3.03	287	6	08/02	8383	3.62	3.17	305
7	09/07	7161	3.92	3.15	305	8	10/07	8045	3.79	3.01	305

• Maternal Sister to:
Stevenson'S Bunty 89 VG88 9452kg 3.46% 3.23%

LOT B & V DAVIDSON

17 ERROLSTON DEIFY DESTINY 01581754703103 VG88(3YR) 11gensVG/EX SP

UK581754703103, PLI+£337, Born 19.06.17

Sire: BUSH-BROS DEIFY 355

dam Nortonhill Ocosmo Destina ET 0112458607 **EX91 SP LP80**.....by O-Cosmopolitan
g.d. Nortonhill Mom Destina ET 0112065016 **EX90 SP LP70 10*** by Long-Langs Oman Oman
3.d. Regancrest-I Destin Mac ET 64000105331850 **VG87**..... by Regancrest-Hhf Mac
4.d. Regan-Alh G Destini ET 6562497024 **VG88**.....by B G
5.d. A-L-H Destiny ET 6561361722 **VG87**..... by O M J P E
6.d. Markwell Durham Daisy PI ET 65000129342366 **EX92** .....by Regancrest Elton Durham
7.d. Markwell Luke Rapture PI ET 6515607283 **EX92**.....by Norrielake Cleitus Luke
8.d. Markwell Bstar E Raven PI ET 6514435688 **EX95**..... by To-Mar Blackstar
9.d. Markwell Mark Elite PI 6512568225 **EX92**..... by W Chief Mark
10.d. Rockalli Mars Emily PI 6510271942 **EX94**..... by Marshfield Elevation Tony

LC 13.07.21

ERROLSTON DEIFY DESTINY VG88(3YR) 11gensVG/EX SP

1	02/01	11203	3.87	3.20	305	2	03/02	11960	4.25	3.23	282
2	**Fresh**										

Nortonhill Ocosmo Destina ET EX91 SP LP80 10gensVG/EX

1	02/00	11285	4.26	3.28	305	2	03/01	11203	4.17	3.52	305
3	04/03	13234	4.39	3.31	284	4	05/03	13744	4.28	3.49	305
5	06/04	13611	4.30	3.36	305	6	07/05	12864	4.35	3.35	305

Nortonhill Mom Destina ET EX90 SP LP70 10*

1	02/02	10479	4.31	3.18	305	2	03/04	12037	4.39	3.21	305
3	04/06	13458	4.18	3.30	305	4	05/08	13006	4.07	3.35	305
5	06/11	13070	3.99	3.12	294	6	08/00	2175	4.19	2.84	46

Regancrest-I Destin Mac ET VG87

1	03/02	10424	3.50	3.50	305	2	04/05	11299	4.00	3.50	305

LOT DI & AA CANNON

18 ESPLAND MOGUL NANCY 01103139402763

UK103139402763, PLI+£282, Born 27.01.18

Sire: MOUNTFIELD SSI DCY MOGUL

dam Espland Dvd Nancy 0112570296 **VG85(3YR)** ..... by Pellerat Dvd
g.d. Espland Fever Nancy 0112089699 **GP83** ..... by Crackholm Fever
3.d. Espland Shottle Nancy 0111527931 **VG87** ..... by Picston Shottle

LC 08.07.21

ESPLAND MOGUL NANCY

1	02/05	684	3.64	3.52	30	2	**Fresh**				

Espland Dvd Nancy VG85(3YR)

1	02/02	8714	3.99	3.21	305	2	03/03	9263	4.31	3.84	305
3	04/02	11051	3.92	3.34	305	4	05/02	7417	4.02	3.44	305

Espland Fever Nancy GP83

1	02/05	10414	3.42	3.28	305	2	03/05	9238	3.67	3.36	298
3	04/05	11309	3.46	3.10	305	4	05/06	11040	3.64	3.17	305
5	06/10	7472	3.56	3.05	245						

Espland Shottle Nancy VG87

1	02/11	10396	4.25	3.31	305	2	04/01	10629	4.43	3.22	305
3	05/04	11718	4.38	3.37	305	4	06/10	11640	4.20	3.27	305
5	08/03	9986	4.11	3.10	305	6	09/07	10107	3.95	3.18	305

LOT DI & AA CANNON

19 ESPLAND IMPRESSION ALEXIS 01103139702766 GP82

UK103139702766, PLI+£189, Born 30.01.18

Sire: MONUMENT IMPRESSION

dam Espland Dvd Alexis 01103139402105 **VG86 SP** ..... by Pellerat Dvd
g.d. Espland Jordan Alexis 3 0112167335 ..... by Roylane Jordan
3.d. Espland Shottle Alexis 0111444539 **GP84** ..... by Picston Shottle

LC 31.07.21

ESPLAND IMPRESSION ALEXIS GP82

1	02/07	9101	4.04	2.98	305	2	**Fresh**				

Espland Dvd Alexis VG86 SP

1	02/03	10517	4.32	3.29	305	2	03/05	10918	4.63	3.61	305
3	04/07	9499	4.85	3.70	305	4	05/08	7643	4.49	3.30	305

Espland Jordan Alexis 3

1	02/09	4772	4.32	3.29	236	2	03/08	7002	4.28	3.22	305
3	04/11	9728	3.86	2.99	305						

Espland Shottle Alexis GP84

1	02/06	8623	4.07	3.07	305	2	03/10	5002	3.92	2.91	156

LOT DI & AA CANNON

20 ESPLAND UNIX SALLY 2 01103139402777

UK103139402777, PLI+£194, Born 12.03.18

Sire: CROTEAU LESPERRON UNIX

dam Espland Zelgadis Sally 01103139102242 ..... by Cascina Giobbi Zelgadis
g.d. Espland Shottle Sally 2 0112325917 **G77** ..... by Picston Shottle
3.d. Espland Jordan Sally 0111292776 **VG86(3YR)** ..... by Roylane Jordan

LC 29.07.21

ESPLAND UNIX SALLY 2

1	02/05	11379	3.20	2.91	305	2	**Fresh**				

Espland Zelgadis Sally

1	02/10	8169	3.03	2.99	296	2	03/09	5525	3.48	3.08	200

Espland Shottle Sally 2 G77

1	02/08	8487	3.93	3.16	305	2	04/01	12006	3.56	3.03	305
3	05/01	6288	3.46	3.08	167						

Espland Jordan Sally VG86(3YR)

1	02/07	10324	3.49	3.35	305	2	03/08	11397	3.50	3.40	300
3	04/07	12288	3.50	3.23	297	4	05/07	11625	3.63	3.32	305
5	06/10	12359	3.42	3.23	305	6	08/06	7413	3.79	3.22	305

LOT A & J MCCAMLEY

21 DOWNVIEW JETHRO VAL 01587072700306

UK587072700306, PLI-£103, Born 27.03.18

Sire: HANOVERHILL JETHRO

dam Keirmains Goldmine Val 2 01582345502169 **G79** ..... by Hydaways Goldmine
g.d. Keirmains Lucente Val 13 0112360292 ..... by Aquila Patron Lucente
3.d. Keirmains Shaker Val 3 0111453508 **EX90 LP60** ..... by Picston Shaker

LC 20.07.21

DOWNVIEW JETHRO VAL

1	02/00	8738	4.02	3.15	305	2	**Giving 32kg**				

Keirmains Goldmine Val 2 G79

1	02/02	7788	4.32	3.26	305	2	03/06	4915	3.40	2.78	116

Keirmains Lucente Val 13

Keirmains Shaker Val 3 EX90(8YR) LP60

1	02/11	7655	4.57	3.54	295	2	03/10	8745	4.71	3.60	305
3	04/09	8980	4.51	3.61	305	4	05/09	8458	4.46	3.54	305
5	06/10	8385	4.13	3.27	305	6	07/11	9464	4.47	3.46	305
7	09/02	8296	4.29	3.47	305						

LOT DI & AA CANNON

22 ESPLAND SHIRLEY 2 01103139502792

UK103139502792, PLI+£169, Born 15.04.18

Sire: CROTEAU LESPERRON UNIX

dam Espland Meridian Shirley 01103139202215 **GP82**.....by Sully Hart Meridian
g.d. Espland Jordan Shirley 2 0112325923.....by Gillette Jordan
3.d. Espland Shottle Shirley 0111854903 **EX91-2E**.....by Picston Shottle
4.d. Espland Jordan Shirley 0111170796 **EX90-2E**.....by Roylane Jordan

LC 30.07.21

ESPLAND SHIRLEY 2

1	02/04	8156	4.01	2.89	305	2	**Fresh**				

Espland Meridian Shirley GP82

1	03/01	10099	3.53	3.05	305	2	04/01	10638	3.62	3.07	305

Espland Jordan Shirley 2

1	02/06	7976	4.11	3.20	297	2	03/06	2653	3.88	3.33	115

Espland Shottle Shirley EX91-2(6YR)

1	02/06	7782	4.26	3.23	305	2	03/06	10249	4.10	3.34	305
3	04/10	10957	4.45	3.31	305	4	06/04	9621	4.23	3.00	305

LOT DI & AA CANNON

23 ESPLAND UNIX ALISON 3 01103139702794 VG86(2YR)

UK103139702794, PLI+£270, Born 18.04.18

Sire: CROTEAU LESPERRON UNIX

dam Espland Wickham Alison 01103139602275.....by Silverridge V Wickham
g.d. Espland Fever Alison 0112051869 **GP80**.....by Crackholm Fever
3.d. Espland Convincer Alison 2 0110851675 **G78**.....by Wa-Del Convincer

LC 19.07.21

ESPLAND UNIX ALISON 3 VG86(2YR)

1	02/03	10650	3.25	2.38	305	2	**Fresh**				

Espland Wickham Alison

1	02/08	12555	3.51	2.97	305						

Espland Fever Alison GP80

1	02/05	10375	3.66	3.15	305	2	03/05	11070	3.73	3.38	305
3	04/05	10406	3.53	3.00	305						

Espland Convincer Alison 2 G78

1	02/09	9667	3.85	3.43	305	2	03/11	10352	3.76	3.36	305
3	05/04	12782	3.54	3.31	305	4	06/05	12765	3.61	3.15	305
5	07/09	10299	3.77	3.07	305						

LOT B & V DAVIDSON

24 ERROLSTON GAUNTLET DREAM 2 01581754403324

UK581754403324, PLI +£87, Born 30.05.18

Sire: ERROLSTON GAUNTLET

dam Errolston Remedy Dream 0112581560 **VG87(3YR)** ..... by Errolston Remedy
g.d. Errolston Million Dream ET 0112147826 **GP84** ..... by England-Ammon Million
3.d. Tarnbrook Dream 260 0110475752 **EX92-2E SP** ..... by Roylane Jordan
4.d. Tarnbrook Dream 131 0108343097 **EX90 LP60** ..... by A Carnation Counselor
5.d. Tarnbrook Dream 103 0107906473 **VG85** ..... by Golden-Oaks Martian
6.d. Tarnbrook Dream 55 0106955128 **VG82** ..... by Bigforth Judge

LC 27.07.21

ERROLSTON GAUNTLET DREAM 2

1	02/03	6767	4.08	3.31	268	2	**Fresh**				

Errolston Remedy Dream VG87(3YR)

1	02/00	8720	3.89	3.35	294	2	03/01	10956	3.92	3.30	305
3	04/05	11230	4.21	3.18	280	4	05/05	2781	3.58	2.90	54

Errolston Million Dream ET GP84

1	02/04	8939	3.74	3.01	305	2	04/00	2853	3.94	2.84	63

Tarnbrook Dream 260 EX92-2(6YR) SP

1	02/08	7566	4.38	3.26	305	2	03/10	10103	4.27	3.24	291
3	04/09	10315	4.69	3.39	305	4	06/02	10997	4.41	3.14	305

LOT B & V DAVIDSON

25 ERROLSTON GAUNTLET ROSETTE 01581754503332 GP84 SP

UK581754503332, PLI+£109, Born 14.06.18

Sire: ERROLSTON GAUNTLET

dam Errolston Twist Rosette 2 01581754702452 **VG88** ..... by Cogent Twist
g.d. Errolston Tennyison Rosette 0111867249 **EX90** ..... by Errolston Tennyison
3.d. Errolston Decker Rosette 0111427531 **VG88 SP LP50** ..... by Far-O-La Debbi-Jo Decker
4.d. Errolston Lyster Rosette 0110797361 **VG89 SP** ..... by Tcet Lyster
5.d. Lliwe Rosette 27 0109853681 **VG88 LP50** ..... by M Storm
6.d. Lliwe Rosette 22 0109386128 **EX91 SP** ..... by Eastview Image
7.d. Lliwe Rosette 11 0108106894 **EX92-4E LP50 RM** ..... by Ebyholme Rendition
8.d. Lliwe Rosette 2006234492 **BFV84** ..... by Holmland Random
9.d. Blackleach Rosette 4 2004312492 **BFV RM/RML(70)** ..... by Grove Statement

LC 09.07.21

ERROLSTON GAUNTLET ROSETTE GP84 SP

1	02/01	9732	4.03	3.23	299	2	**Fresh**				

Errolston Twist Rosette 2 VG88 9gensVG/EX

1	02/01	11102	3.35	2.87	305	2	04/00	14253	3.54	2.79	295
3	04/11	13261	3.60	2.87	305						

Errolston Tennyison Rosette EX90

1	02/03	8816	3.16	2.86	291	2	03/03	10677	3.19	2.82	282
3	04/02	11566	3.37	2.76	279	4	05/01	14355	3.18	2.75	305
5	06/04	2474	3.38	2.58	64						

Errolston Decker Rosette VG88 SP LP50

1	02/04	8538	3.77	3.15	305	2	03/04	10839	3.60	2.93	304
3	04/04	10879	3.58	3.01	280	4	05/03	13018	3.46	2.89	305
5	06/05	13277	3.78	2.87	298						

LOT DI & AA CANNON

26 ESPLAND ALLCLASS MOLLY 2 01103139102837 G77

UK103139102837, PLI+£304, Born 18.06.18

Sire: SILVERRIDGE V ALLCLASS

dam Espland Lancome Molly 01103139202292 **G79** ..... by Kellercrest Lancome
g.d. Espland Jordan Molly 3 0112427096 ..... by Gillette Jordan
3.d. Espland Talent Molly 5 0111943662 **VG86(2YR)** ..... by Ladino Park Talent Imp

LC 20.06.21

ESPLAND ALLCLASS MOLLY 2 G77

1	02/00	9155	3.70	3.38	305	2	**Fresh**				

Espland Lancome Molly G79

1	02/10	9828	4.06	3.57	305	2	03/10	9869	4.43	3.87	289

Espland Jordan Molly 3

1	02/05	7137	4.18	3.02	280	2	03/05	11154	3.92	3.08	305
3	04/07	12049	3.75	2.99	305	4	05/06	10634	3.80	3.18	305

Espland Talent Molly 5 VG86(2YR)

1	02/06	9879	4.03	3.09	305	2	03/08	10039	4.06	3.24	305

LOT J BURROW & SON

27 STARDALE IMPRESSION MILLIE 01180025704071 GP83

UK180025704071, PLI +£87, Born 28.06.18

Sire: MONUMENT IMPRESSION

dam Stardale Pirate Millie 01180025303164 **EX90 SP** ..... by Springhill-Oh Iron J Pirate
g.d. Stardale Sparks Millie 0111623176 **EX92-4E LP60 5*** ..... by Stardale Sparks
3.d. Stardale Shottle Millie 0111261616 **EX91-2E LP70** ..... by Picston Shottle
4.d. Stardale Outside Millie PI 0110890459 **EX91 SP LP50 5*** ..... by Comestar Outside
5.d. Stardale Royal Millie PI 0109887977 **EX93-6E SP LP100 6*** ..... by Joylan Royal Flush
6.d. Breeze Hill Clyde Millie PI 6406213040 **EX91-2E 8*** ..... by A Hanover-Hill-Ss Clyde
7.d. Windever Counselor Misty PI 6514671450 **VG87** ..... by A Carnation Counselor
8.d. Windever Starbuck Mystic PI ET 6513362443 **EX**

LC 05.07.21

STARDALE IMPRESSION MILLIE GP83

1	02/01	8034	3.78	3.04	295	2	**Fresh**				

Stardale Pirate Millie EX90 SP 8gensVG/EX

1	02/01	8041	4.34	3.60	305	2	03/00	9495	4.40	3.63	305
3	04/03	11263	4.30	3.42	305	4	05/10	4745	3.71	2.90	109

Stardale Sparks Millie EX92-4E LP60 5*

1	02/06	7905	4.46	3.30	305	2	03/06	8705	4.49	3.25	305
3	04/06	9360	4.09	3.27	305	4	05/06	9654	4.13	3.23	305
5	06/06	9587	4.42	3.31	305	6	07/07	8457	4.71	3.50	305
7	08/09	5178	4.71	3.30	165						

Stardale Shottle Millie EX91-2E LP70

1	02/00	6403	4.31	3.52	300	2	03/00	10052	4.05	3.23	305
3	04/00	10713	4.11	3.37	305	4	05/02	11233	4.02	3.15	305
5	06/03	11249	3.81	3.15	305	6	07/09	11930	4.10	3.19	305
7	08/11	11615	4.17	3.21	305						

LOT A & J MCCAMLEY

28 LISCABANK HARTLEY ASHLYN 01181174402845 G77 SP

UK181174402845, PLI+£382, Born 02.08.18

Sire: DE-SU 13494 HARTLEY

dam Liscabank Silver Ashlyn ET 01181174402355 **VG86(2YR) SP** .....by Seagull-Bay Silver
g.d. Riverdane Talented Ashlyn 0111787643 **EX94-4E 19*** ..... by Ladino Park Talent Imp
3.d. Smiddiehill Durm Ashlyn PI ET 0111060791 **EX90 61*** .....by Regancrest Elton Durham
4.d. Tri-Day Ashlyn PI ET 6517181481 **EX96**..... by Marcrest Encore
5.d. Bendy-Brook Odyssey Favorite PI 6513590311 **EX92**.....by Dreamstreet Odyssey
6.d. Bendy-Brook Star Fonda PI 6511077615 **VG86**

LC 06.07.21

LISCABANK HARTLEY ASHLYN G77 SP

1	01/10	10331	4.51	3.51	305	2	**Giving 55kg**				

Liscabank Silver Ashlyn ET VG86(2YR) SP 6gensVG/EX

1	02/00	13363	3.74	3.19	305	2	03/00	12675	3.94	3.26	282
3	03/11	12778	4.01	3.34	305	4	04/11	318	4.03	3.48	7

Riverdane Talented Ashlyn EX94-4E 19*

1	02/04	11816	4.69	3.01	305	2	03/03	13148	4.52	3.17	305
3	04/07	15074	4.37	3.02	305	4	06/06	11944	4.04	3.03	305

Smiddiehill Durm Ashlyn PI ET EX90 61*

1	02/02	10426	4.87	3.55	305	2	03/10	14175	5.45	3.20	305
3	05/08	13131	5.07	2.99	280						

LOT J & M SANDERSON

29 SANDCREST KARINA 166 01181636404742

UK181636404742, PLI+£101, Born 04.11.18

Sire: MONUMENT IMPRESSION

dam Sandcrest Karina 85 0112065495 **GP81 SP LP50** .....by Askew Reece
g.d. Sandcrest Karina 54 0111394732 **GP82** .....by Holmland Ricochet
3.d. Sandcrest Karina 39 0110904099 **VG85**..... by Sandcrest Javelin
4.d. Sandcrest Karina 23 0109780660 **VG85** ..... by Delphland Pontiac

LC 01.08.21

SANDCREST KARINA 166

1	01/10	5704	4.08	3.24	297	2	**Fresh**				

Sandcrest Karina 85 GP81 SP LP50

1	02/01	10216	3.40	3.07	305	2	03/01	9957	3.30	3.22	305
3	04/04	9032	3.56	3.15	270	4	05/03	9938	3.28	3.20	305
5	06/03	11322	3.96	3.25	305						

Sandcrest Karina 54 GP82

1	02/06	8715	3.27	3.07	305	2	03/06	9952	2.80	2.91	305

Sandcrest Karina 39 VG85

1	02/09	7524	3.28	2.84	305	2	03/10	8713	3.24	2.85	305
3	05/01	9732	3.26	2.71	305	4	06/04	7473	3.30	2.98	252
5	07/02	5918	3.30	2.66	180						

HEIFERS IN MILK

Lots 30-115 (88 entries)

LOT JB & SM MOUNSEY

30 ASHBERRY ACHIEVE LYNNE 2 01101852501121

UK101852501121, PLI+£359, Born 16.07.18

Sire: GLAMOUR ACHIEVE

dam Ashberry Levi Lynne 2 01101852100963 ..... by Morningview Levi
g.d. Ashberry Berryhill Lynne 0112492061 ..... by Berryhill
3.d. Ashberry Suede Lynne 0111969760 **LP50** ..... by Paradise-Dnd Suede

LC 23.07.21

Ashberry Levi Lynne 2
No milk records

Ashberry Berryhill Lynne

1	02/06	7387	3.93	3.04	304	2	03/05	6664	3.92	2.99	305
3	04/09	8568	3.31	3.06	305	4	05/10	5600	3.66	2.68	149

Ashberry Suede Lynne LP50

1	02/09	7994	3.69	2.93	305	2	03/11	8007	3.71	2.97	305
3	05/00	9377	3.94	2.96	305	4	06/03	7715	3.63	2.94	305
5	07/06	8316	3.46	2.95	305	6	08/09	9827	2.83	3.00	305
7	10/00	6043	2.19	2.54	145						

LOT MW & A STEVENSON

31 STEVENSON'S AILSA 100 0304140393 57.81% AYR

UK583547201917, PLI+£185, Born 10.09.18

Sire: STEVENSON'S PRIME TIME

dam Stevenson's Ailsa 92 1405010450 ..... by Mr Ansly Addiction-P-Red
g.d. Stevenson'S Ailsa 48 0304107321 **GP83 LP60** ..... by Stevenson'S Voyager
3.d. Stevenson'S Ailsa 34 0304097110 ..... by Stevenson'S Integrity

Freshly Calved

Stevenson'S Ailsa 92

1	02/11	6166	4.30	3.65	305

Stevenson'S Ailsa 48 GP83 LP60

1	03/00	7156	4.02	3.38	305	2	04/00	7374	4.49	3.20	305
3	05/05	8651	3.81	3.33	305	4	06/06	8905	3.96	3.35	305
5	07/07	8517	4.22	3.29	305	6	08/08	8027	3.75	3.26	305
7	10/00	7954	4.23	3.15	305	8	11/05	6599	4.25	3.15	305

Stevenson'S Ailsa 34

1	02/07	5654	4.34	3.50	305	2	03/07	6780	4.19	3.69	305

LOT BALCURVIE HOLSTEINS

32 GENISTA SILVERSTAR ENERGY 2 01541963703090

UK541963703090, PLI+£240, Born 25.09.18

Sire: SILVERSTAR

dam Genista Millard Energy 2 01541963502584 ..... by Luncrest Millard
g.d. Genista Mel Energy 0112552409 ..... by Nethanvale Mel
3.d. Genista Dynamo Energy 5 0112025882 ..... by Genista Kit Dynamo

LC 29.07.21

Genista Millard Energy 2

1	7428	5.66	3.29	305	2	04/01	7914	5.64	3.21	267	

Genista Mel Energy

1	02/11	1904	3.32	3.08	61

Genista Dynamo Energy 5

1	02/09	8302	4.28	3.13	305	2	03/09	6191	4.36	3.39	288
3	04/08	7730	3.97	2.88	305						

LOT JB & SM MOUNSEY

33 ASHBERRY PELLO SUSAN 2 01101852101138

UK101852101138, PLI +£17, Born 01.10.18

Sire: BALLYCAIRN OMAN PELLO

dam Ashberry Million Susan 0112350366 ..... by England-Ammon Million
g.d. Ashberry Lucente Susan 0111465173 ..... by Aquila Patron Lucente
3.d. Ashberry Storm Susan 0109871503 ..... by Maughlin Storm

LC 21.07.21

Ashberry Million Susan

1	02/10	6860	4.33	3.29	305	2	03/11	6548	4.38	3.12	305
3	04/11	7559	4.21	3.12	305	4	06/00	6315	3.99	3.24	263
5	06/10	7301	5.03	3.11	233						

Ashberry Lucente Susan

1	02/06	8072	3.80	2.79	305	2	03/06	7710	4.12	2.95	305
3	04/08	8235	3.77	2.79	272	4	05/06	8092	3.62	2.97	296
5	06/06	6742	4.11	3.20	305	6	07/05	7994	3.75	2.99	305

Ashberry Storm Susan

1	02/08	6482	4.30	3.16	305	2	03/09	5624	3.92	3.14	290
3	04/08	6469	4.53	3.16	305	4	06/01	9566	4.31	3.02	305
5	07/01	9951	4.00	3.06	305	6	08/03	9152	4.17	3.11	305
7	09/04	8022	4.61	3.12	291	8	10/03	8400	4.04	2.92	305
9	11/06	4757	4.07	3.02	213						

LOT MW & A STEVENSON

34 STEVENSON'S AILSA 102 0304140399 80.47% AYR

UK583547701929, PLI +£97, Born 15.10.18

Sire: BEELINE SANTA ROCK

dam Stevenson'S Ailsa 87 0304130862 ..... by Stevenson's Satellite
g.d. Stevenson'S Ailsa 78 0304124106 ..... by Stevenson's Stardust
3.d. Stevenson'S Ailsa 62 0304118109 ..... by Stevenson's Major

Freshly Calved

Stevenson'S Ailsa 87

1	03/00	5731	4.32	3.37	305	2	04/00	4817	4.36	3.74	305
3	05/05	6750	4.41	3.01	286						

Stevenson'S Ailsa 78

1	02/08	382	5.04	4.09	21

Stevenson'S Ailsa 62

1	02/11	6481	4.65	3.57	305	2	04/00	6932	4.09	3.60	258
3	05/00	2370	3.88	3.13	116						

LOT BALCURVIE HOLSTEINS

35 BALCURVIE JUPITER MAGGIE 01541778404040

UK541778404040, Born 17.10.18

Sire: COTTONABBOTTS JUPITER

dam Balcurvie Magnum Maggie 01582502503078 ..... by Coopon Magnum

LC 01.08.21

LOT RW & J BELL

36 NEREWATER MISTRESS 21 20100675601267 97% BF

UK100675601267, PLI+£104, Born 20.10.18

Sire: COLLYCROFT SOLO

dam Nerewater Mistress 10 2012506924 **BFV87 SP** ..... by Nerewater Launcher
g.d. Nerewater Mistress 6 2011686338 **BFE94-4E** ..... by Marshside Lancerlot 4
3.d. Nerewater Mistress 2 2010746313 **BFE93-6E LP80** ..... by Kirkby Panama

LC 17.07.21

Nerewater Mistress 10 BFV87 SP

1	03/01	7396	4.25	3.30	305	2	04/02	8981	4.30	3.17	305
3	05/02	9729	4.25	3.53	305	4	06/03	10411	4.58	3.39	305

Nerewater Mistress 6 BFE94-4E

1	03/02	7316	4.17	3.10	305	2	04/04	8406	4.10	3.48	305
3	05/04	9329	4.37	3.41	305	4	06/03	10473	4.37	3.22	303
5	07/02	9590	4.29	3.24	305	6	08/03	10065	4.40	3.23	305

Nerewater Mistress 2 BFE93-6E LP80

1	02/06	6938	4.07	3.06	305	2	03/06	10076	4.13	3.33	305
3	05/01	9136	3.83	3.19	305	4	06/02	9180	4.06	3.18	305
5	07/03	8671	4.33	3.40	305	6	08/03	9166	4.34	3.18	305
7	09/04	9438	4.30	3.48	305	8	10/02	9492	4.48	3.45	305
9	11/04	8521	4.37	3.21	304	10	12/06	8596	4.37	3.22	305
11	13/05	8826	4.52	3.13	305						

LOT DI & AA CANNON

37 ESPLAND ALLCLASS ALISON 3 01103139502918

UK103139502918, PLI+£237, Born 26.10.18

Sire: SILVERRIDGE V ALLCLASS

dam Espland Mesdoor Alison 01103139602429 **GP81**.....by Denmire Mesdoor
g.d. Espland Dvd Alison 0112567192 **VG86(3YR)**.....by Pellerat Dvd
3.d. Espland Talent Alison 5 0112112195.....by Ladino Park Talent Imp
4.d. Espland Bolton Alison 2 0111435486 **VG85**.....by S Bolton

LC 20.06.21

Espland Mesdoor Alison GP81

1	02/05	8487	4.26	3.53	305	2	03/07	9044	4.74	3.68	305
3	04/10	3725	5.25	3.29	133						

Espland Dvd Alison VG86(3YR)

1	02/06	9028	3.26	3.27	305	2	03/07	8948	3.39	3.23	305

Espland Talent Alison 5

1	02/03	1512	4.47	3.39	54

LOT BALCURVIE HOLSTEINS

38 BALCURVIE RABO QUINCE 01541778404061

UK541778404061, PLI+£295, Born 31.10.18

Sire: LONE-OAK-ACRES ALTARABO

dam Balcurvie Ceo Quince 01541778703427 .....by Rickland Altaceo
g.d. Balcurvie Caliber Quince 01541778202967.....by Lake-Effect Altacaliber
3.d. Yester Dover Quince 0101974450 .....by Kings-Ransom Dover

LC 02.08.21

Balcurvie Ceo Quince
No milk records

Balcurvie Caliber Quince

1	02/00	5446	4.49	3.36	305	2	03/03	3556	4.04	3.47	91

Yester Dover Quince

1	02/02	9175	4.16	3.40	305	3	04/02	10445	4.70	3.54	300

LOT J BURROW & SON

39 STARDALE AGRONAUT VAAKJE 2 01180025704211

UK180025704211, PLI+£285, Born 06.11.18

Sire: MR RUBI-AGRONAUT 73287

dam Stardale Goodwhone Vaakje 01180025502984 **VG85(3YR) SP**.....by Tw Goodwhone
g.d. Stardale Potter Vaakje 0111087013 **EX91 SP 3***.....by Keystone Potter
3.d. Stardale Rem Vaakje 2 0110652541 **VG87(3YR) SP LP50** .....by Stardale Rembrandt
4.d. Stardale Vaakje 167 0110227198 **EX92-3E** ..... by Hairy Breiz

LC 27.07.21

Stardale Goodwhone Vaakje VG85(3YR) SP 4gensVG/EX

1	02/01	7601	4.91	3.39	305	2	03/02	9813	4.96	3.30	295
3	04/02	10009	4.65	3.33	305						

Stardale Potter Vaakje EX91 SP 3*

1	02/01	6785	3.95	3.13	288	2	03/00	11504	3.62	2.86	275
3	03/11	13347	3.21	2.77	298	4	04/10	15210	3.60	2.89	305
5	06/03	12492	3.58	2.73	305	6	07/05	12038	3.65	2.84	305

Stardale Rem Vaakje 2 VG87 SP LP50

1	02/03	9533	4.87	3.30	305	2	03/06	12095	4.78	3.28	305
3	04/08	12614	5.01	3.20	305	4	05/09	14161	4.39	3.26	305
5	06/10	1131	3.92	3.68	33						

LOT J LYLE & CO

39A CAMBUS LINEMAN NORA 01541881104460

UK541881104460, PLI+£216, Born 06.11.18

Sire: COMESTAR LINEMAN

dam Threshfield Shottle Nora 3 0112110632 **VG88** ..... by Picston Shottle
g.d. Threshfield Goldwyn Nora 0111263065 **VG87 3*** ..... by Braedale Goldwyn
3.d. Ingleview Besne Nora 0110334525 ..... by Jocko Besne
4.d. Ingleview Esquimau Nora PI 0109333886 **VG85 SP 4*** ..... by Esquimau

LC 24.07.21

Threshfield Shottle Nora 3 VG88 2gensVG

1	03/02	8861	3.85	3.06	271	2	04/01	11179	3.85	2.89	305
3	05/02	11498	4.09	2.90	305	4	06/04	10368	3.63	2.96	288

Threshfield Goldwyn Nora VG87 3*

1	02/06	8659	3.85	3.18	305	2	03/07	9883	3.85	3.16	301
3	04/06	12851	3.73	2.93	305	4	05/07	11462	3.99	3.04	305

Ingleview Besne Nora

1	02/05	8271	3.75	3.22	305	2	03/05	9761	4.15	3.24	305
3	04/10	10556	4.10	3.21	305						

LOT FIRM OF JOHN WHITE

40 WATSONFOOT MIXER BETTY 01561188202048

UK561188202048, PLI+£267, Born 15.11.18

Sire: ABS MIXER

dam Watsonfoot Zebra Betty 0112364238 **EX90** ..... by Lynncrest Zebra
g.d. Watsonfoot Lucente Betty 0101783867 **EX92-2E 2*** ..... by Aquila Patron Lucente
3.d. Watsonfoot Betty 2 0101747258

LC 14.07.21

Watsonfoot Zebra Betty EX90 2gensEX

1	02/05	7339	3.86	3.05	305	2	03/06	10894	3.80	3.13	305
3	04/11	11359	3.83	2.97	305	4	06/02	3376	3.57	2.77	63

Watsonfoot Lucente Betty EX92-2E 2*

1	02/10	9203	3.29	2.76	305	2	04/01	9942	3.74	2.80	305
3	05/04	10800	3.67	2.71	305	4	06/06	10896	3.69	2.62	305
5	07/07	10400	3.72	2.67	305	6	08/07	10408	3.47	2.66	305
7	09/08	4098	3.71	2.57	93						

Watsonfoot Betty 2

1	02/06	7560	3.74	3.13	305	2	03/08	9888	3.39	3.08	305
3	04/11	9253	3.49	3.19	305	4	06/00	10704	3.55	3.23	305
5	07/02	11184	3.59	3.00	305	6	08/03	9130	3.41	2.72	305

LOT DI & AA CANNON

41 ESPLAND MERIDIAN AMBER 01103139702934

UK103139702934, PLI -£5, Born 21.11.18

Sire: SULLY HART MERIDIAN

dam Espland Lavanguard Amber 01103139702038 **VG85(3YR)**.....by Comestar Lavanguard
g.d. Espland Bolton Amber 0112067033 **VG85**.....by Sandy-Valley Bolton
3.d. Espland Stormatic Amber 0111264437 **VG85(2YR)**.....by Comestar Stormatic

LC 12.07.21

Espland Lavanguard Amber VG85(3YR) 3gensVG

1	02/09	9885	3.58	3.11	305	2	03/09	11958	3.85	3.09	305
3	04/08	11414	4.01	3.36	305	4	06/01	7620	4.13	2.86	242

Espland Bolton Amber VG85

1	02/11	10973	3.35	3.02	305	2	04/02	11682	3.52	3.00	305
3	05/05	14067	3.42	2.81	305	4	07/03	1793	3.49	2.84	80

Espland Stormatic Amber VG85(2YR)

1	02/04	10045	3.43	3.06	305	2	03/03	9804	3.13	3.09	305

LOT FIRM OF JOHN WHITE

42 WATSONFOOT MIXER HEBE 01561188302049

UK561188302049, PLI+£338, Born 22.11.18

Sire: ABS MIXER ET

dam Watsonfoot Hebe 5 01561188301804 **VG86**.....by De-Su 11690 Fantasmic
g.d. Watsonfoot Hebe 3 01561188201516.....by Bassingthorpe Bossman
3.d. Watsonfoot Mahogany Hebe 0112216087 **G78**..... by Green-Corner Mahogany
4.d. Watsonfoot Reunion Hebe 0111735280 **VG85**.....by Ards Reunion

LC 17.07.21

Watsonfoot Hebe 5 VG86

1	02/01	7542	3.84	3.29	294	2	03/01	10699	4.10	3.29	304
3	04/00	1327	3.90	2.95	23						

Watsonfoot Hebe 3

1	02/04	442	3.88	3.66	19

Watsonfoot Mahogany Hebe G78

1	02/05	6977	4.27	3.28	302

LOT DI & AA CANNON

43 ESPLAND IMPRESSION ALISON 5 01103139702941

UK103139702941, PLI +£47, Born 02.12.18

Sire: MONUMENT IMPRESSION

dam Espland Hefty Alison 01103139602051 F74.....by Cookiecutter Hefty
g.d. Espland Pagewire Alison 0111666374 GP81.....by Braedale Pagewire
3.d. Espland Modesto Alison 2 0110763111 G79..... by Sikkema-Star-W Modesto

LC 20.06.21

Espland Hefty Alison F74

1	02/07	10997	3.41	3.31	305	2	03/06	8996	3.40	3.32	305
3	04/08	13281	3.68	3.25	305	4	05/10	7386	3.93	3.19	171

Espland Pagewire Alison GP81

1	03/00	8906	4.51	3.49	305	2	04/00	10365	4.27	3.30	305
3	05/01	9781	4.13	3.41	305	4	07/00	10475	4.23	3.33	305
5	08/00	9730	4.22	3.44	305	6	09/09	10811	3.87	3.07	305

Espland Modesto Alison 2 G79

1	02/05	8164	4.51	3.38	305	2	03/09	10742	4.27	3.35	305
3	04/10	11114	4.11	3.22	305						

LOT P KEMP

44 DROINTON SILVER ROSIE 01167064601164

UK167064601164, PLI+£108, Born 12.12.18

Sire: SEAGULL-BAY SILVER

dam Drointon Jasper Rosie 01167064600919 **GP84** ..... by Wilcoxview Jasper
g.d. Ridgefield Shottle Rosie ET 0111436748 **EX96-4E SP LP100 13*** ..... by Picston Shottle
3.d. Ridgefield Gibson Rosie PI ET 0110628841 **VG88-3(4YR) SP 13*** .....by Silky Gibson
4.d. Bosdale Storm Rose PI 6406895892 **EX93-2E SP 19*** ..... by M Storm
5.d. Bosdale Stardust Rosa PI 6406378510 **EX** ..... by Browndale Stardust
6.d. Bosdale Royal M Rose PI 6404803133 **VG85**..... by A Dumbelle Royal Majesty
7.d. Bosdale A Jet Rose PI 6404459079 **EX** .....by Bridon Astro Jet
8.d. Bosdale Rosemary Sheik PI 6403655546 **VG87** ..... by A Puget-Sound Sheik

LC 21.07.21

Drointon Jasper Rosie GP84

1	02/02	10161	3.24	2.94	305	2	03/03	5530	3.21	2.87	126

Ridgefield Shottle Rosie ET EX96-4E SP LP100 13*

1	02/06	10724	4.06	3.53	305	2	04/10	13304	3.95	3.33	305
3	06/01	13539	4.57	3.14	305	4	08/00	10888	3.53	3.12	305
5	09/05	13890	2.59	2.94	305	6	10/03	12421	3.61	3.45	305

Ridgefield Gibson Rosie PI ET VG88-3E SP 13*

1	02/07	10005	3.43	2.94	305	2	04/01	11231	4.39	3.20	305

LOT DI & AA CANNON

45 ESPLAND MERIDIAN ANN 01103139302951

UK103139302951, PLI +£98, Born 17.12.18

Sire: SULLY HART MERIDIAN

dam Espland Jordan Ann 3 0112159381 **EX90 SP LP70** .....by Gillette Jordan
g.d. Espland Spirte Ann 0111640038..... by Cedarwal Spirte
3.d. Espland Knighthood Ann 0110851680..... by Painley Knighthood

LC 01.07.21

Espland Jordan Ann 3 EX90 SP LP70

1	02/07	9112	4.09	3.39	305	2	03/11	11196	4.11	3.34	305
3	04/11	11935	4.13	3.42	305	4	06/01	13045	4.24	3.26	305
5	07/02	11937	4.25	3.33	305	6	08/03	11734	4.23	3.37	305
7	09/06	3808	4.63	2.75	98						

Espland Spirte Ann

1	02/09	7967	3.89	3.19	305	2	04/01	6347	3.97	3.39	305
3	05/03	8243	3.88	3.39	305	4	06/05	7298	4.22	3.41	305
5	07/09	8129	4.29	3.31	305						

Espland Knighthood Ann

1	02/05	9679	3.79	3.32	305	2	04/03	12215	3.84	3.14	305

LOT BALCURVIE HOLSTEINS

46 BERVIE ALL STAR WILLOW 159 01523029407695

UK523029407695, PLI+£362, Born 30.12.18

Sire: S-S-I PENLEY ALL STAR

dam Bervie Pety Willow 129 01523029705346 **G77** ..... by Siemers Mogul Pety
g.d. Bervie Clifton Willow 116 01523029104367 **VG85(2YR) SP** ..... by Koepon Altaclifton
3.d. Bervie Design Willow 87 0111887689 **EX94-2E SP LP70** ..... by Regancrest Design

LC 26.07.21

Bervie Pety Willow 129 G77

1	01/10	7005	3.63	3.16	264	2	02/09	9074	3.36	3.05	260
3	03/09	9864	3.26	3.06	305	4	04/11	4575	4.05	3.12	153

Bervie Clifton Willow 116 VG85(2YR) SP

1	01/10	12892	3.18	2.78	305

Bervie Design Willow 87 EX94-2E SP LP70

1	01/11	13405	3.78	2.92	304	2	02/10	13884	3.98	3.02	305
3	04/00	15873	3.64	3.10	305	4	05/02	14533	3.65	3.15	305
5	06/03	15155	3.49	2.90	305	6	07/04	12494	4.15	2.98	284

LOT DI & AA CANNON

47 ESPLAND ALLCLASS SADIE 01103139202957

UK103139202957, PLI+£155, Born 07.01.19

Sire: SILVERRIDGE V ALLCLASS

dam Espland Cinderdoor Sadie 01103139702472 **G78** ..... by Kh Cinderdoor
g.d. Espland Talent Sadie 0111373683 **GP82** ..... by Ladino Park Talent Imp
3.d. Espland Jordan Sadie 0110909448 **VG86(5YR) 4*** ..... by Roylane Jordan

LC 27.07.21

Espland Cinderdoor Sadie G78

1	02/05	10665	3.84	3.28	305	2	03/07	11251	3.80	3.17	305
3	04/08	1482	4.27	2.74	38						

Espland Talent Sadie GP82

1	02/05	7739	3.47	3.34	287	2	03/04	11580	3.50	3.16	305
3	04/03	8183	3.63	3.34	305	4	05/04	11164	3.88	2.99	305
5	06/05	11005	3.41	3.25	305	6	07/05	12288	3.63	3.16	305
7	08/11	11513	3.68	3.08	305	8	10/02	9694	3.35	2.94	302

Espland Jordan Sadie VG86(5YR) 4*

1	02/08	10008	3.90	3.23	305	2	03/09	10024	3.83	3.34	305
3	04/10	12365	3.66	3.14	305	4	06/03	10238	3.98	3.19	305
5	07/05	9978	3.89	3.11	305	6	08/09	7685	3.84	3.05	305

LOT G & J BROWN

47A IRTHINGEND HIGHLY CAROLINE 01101831603516

UK101831603516, PLI+£216, Born 09.01.19

Sire: DG ALBERO ELIOTT

dam Irthingend Dorset Caroline 01101831302561 ..... by De-Su History
g.d. Irthingend Austin Caroline 0112250368 **LP50** ..... by Morningview Legend
3.d. Irthingend Pervasive Caroline 0111163494 **G77** ..... by Moet Texan

LC 30.06.21

Irthingend Dorset Caroline

1	02/05	8976	4.01	3.39	305	2	03/06	4644	3.69	3.29	110

Irthingend Austin Caroline LP50

1	02/03	7328	4.22	3.39	305	2	03/04	7675	4.29	3.49	305
3	04/06	10821	4.22	3.49	305	4	05/09	9198	4.53	3.26	305
5	07/03	9246	4.22	3.35	299	6	08/02	2646	4.94	3.09	74

Irthingend Pervasive Caroline G77

1	02/03	9147	3.90	3.20	305	2	03/05	10809	3.76	3.08	305
3	04/09	8996	4.17	3.38	305	4	05/09	11096	4.09	3.20	304
5	06/09	9093	4.22	3.15	271						

LOT JW GRAVES & SON

48 FOVERAN FORTITUDE INGA

UK523011202729, PLI+£332, Born 18.01.19

Sire: DENOVO FORTITUDE ET 01706042304134

dam Foveran Jeeves Inga 0101986365 ..... by Ked Outside Jeeves
g.d. Foveran Inga 0101986364 **LP80** ..... by Jocko Besne

LC 30.06.21

Foveran Jeeves Inga

1	02/01	7272	4.31	3.31	305	2	03/02	9038	4.33	3.33	305
3	04/02	9448	4.40	3.36	305	4	05/06	11247	3.92	3.07	305

Foveran Inga LP80

1	02/11	10224	3.59	3.36	305	2	03/11	11698	3.64	3.28	305
3	05/00	12792	3.54	3.20	305	4	06/09	10774	4.34	3.43	303
5	07/09	10312	4.18	3.30	305	6	08/11	10678	4.16	3.35	305
7	10/00	9480	3.92	3.07	305						

LOT J BURROW & SON

49 STARDALE UNIX STELLA 5 01180025304284

UK180025304284, PLI+£175, Born 25.01.19

Sire: CROTEAU LESPERRON UNIX

dam Stardale Seaver Stella 2 01180025303115 **EX90** ..... by R-E-W Seaver
g.d. Stardale Outside Stella 7 ET 0111386813 **EX92-3E SP** ..... by Comestar Outside
3.d. Stardale Starbuck Stella 0108362646 **EX96-7E SP LP80 RM 30*** . by Hanoverhill Starbuck
4.d. Stardale Stella 32 0107536216 **EX94-5E RM EC (60) 16*** ..... by Stardale Hostile
5.d. Stardale Stella 23 2006843726 **BFV85 RM 5*** ..... by Grove Breadwinner

LC 06.07.21

Stardale Seaver Stella 2 EX90 5gensVG/EX

1	02/01	7408	4.45	3.42	305	2	03/01	10286	4.27	3.41	305
3	04/01	10610	3.61	3.19	279						

Stardale Outside Stella 7 ET EX92-3E SP

1	02/04	7586	4.20	3.17	283	2	03/03	9114	4.45	3.29	278
3	04/04	9805	4.66	3.01	302	4	05/03	9578	4.54	3.15	305
5	06/04	12555	4.43	3.00	300	6	07/03	1138	4.27	3.31	20

Stardale Starbuck Stella EX96-7E SP LP80 RM 30*

1	02/01	7617	4.82	3.41	305	2	03/06	8465	5.26	3.51	305
3	04/09	8758	5.42	3.67	305	4	05/11	10764	5.56	3.60	305
5	07/01	12328	5.02	3.25	305	6	08/03	10228	5.66	3.54	305
7	09/07	9301	5.02	3.63	305	8	10/11	10152	5.81	3.65	305

LOT BALCURVIE HOLSTEINS

50 JOYLAN RAMBO RIO 01181277707016

UK181277707016, PLI+£310, Born 28.01.19

Sire: OCD KINGBOY RAMBO

dam Joylan Master Rio 01181277506139 **GP83 SP** ..... by Mapel Wood Brewmaster
g.d. Joylan Rice Rio 0112368256 ..... by Fortland Rice
3.d. Joylan Roxell Rio 0111190566 ..... by Joylan Roxell

LC 25.07.21

Joylan Master Rio GP83 SP

1	01/11	9338	4.41	3.42	301	2	02/11	10638	4.49	3.61	305

Joylan Rice Rio

1	02/02	6332	4.57	3.48	305	2	03/03	10963	5.00	3.38	305
3	04/03	11979	4.19	3.39	305	4	05/06	9939	3.85	3.41	236

Joylan Roxell Rio

1	02/04	7735	3.32	3.36	296	2	03/03	10657	3.61	3.40	305
3	04/06	9886	3.69	3.33	305	4	06/02	9835	3.81	3.13	305

LOT DI & AA CANNON

51 ESPLAND CRACKSHOT DUSK 01103139302972

UK103139302972, PLI+£368, Born 04.02.19

Sire: SANDY-VALLEY CRACKSHOT

dam Espland Unix Dusk 01103139302503 **VG85(2YR) SP** ..... by Croteau Lesperron Unix
g.d. Espland Seagual Dusk 01103139402035 **G78 LP50** ..... by Gen-I-Beq Seagual
3.d. Denmire Goldwyn Dusk 7 PI ET 0111103172 **EX94-5E** ..... by Braedale Goldwyn
4.d. Astonoak Stardust Dusk PI ET 0109120165 **EX90-2E LP50 13*** ..... by Browndale Stardust
5.d. G Hanover Tony Dusk PI 6512819868 **EX90** ..... by Marshfield Elevation Tony
6.d. Hilltop Hanover-B Dash PI ET 6511965191 **EX93** ..... by Swd Valiant
7.d. Ocean-View Elevation Debbie PI 6510388530 **EX91** .. by Round Oak Rag Apple Elevation
8.d. Fleetridge Bootmaker Dixie PI 6509494686 **EX** ..... by Paclamar Bootmaker
9.d. Fleetridge Mona Dixie PI 6507686855 EX92-**2E**

LC 31.07.21

Espland Unix Dusk VG85(2YR) SP

1	02/05	9866	4.14	3.56	305	2	03/05	10292	4.37	3.46	305

Espland Seagual Dusk G78 LP50

1	02/07	9861	4.14	3.41	305	2	03/07	9259	4.07	3.37	282
3	04/06	10303	4.16	3.28	285	4	05/05	10464	4.07	3.33	305
5	06/05	9050	4.09	3.19	305						

Denmire Goldwyn Dusk 7 PI ET EX94-5E

1	02/07	9312	3.76	3.38	284	2	03/06	12603	3.87	3.33	305
3	04/08	12412	4.11	3.46	305	4	05/08	12111	3.94	3.50	305
5	06/09	12806	3.96	3.31	305	6	08/00	8032	4.18	3.75	305
7	09/07	10766	3.92	3.30	305						

LOT J GRAY

52 GRAYRIDGE KINGPIN MONOGRAM 01561058700666

UK561058700666, PLI -£60, Born 23.02.19

Sire: KERNDTWAY

dam Threshfield Braxton Monogram 01124944201725 ..... by Regancrest S Braxton
g.d. Threshfield Million Monogram 0112302687 **GP82** ..... by England-Ammon Million
3.d. Threshfield Braveheart Monogram 0111617667 **EX90** ..... by Markwell Mrsh Braveheart
4.d. Aliann Integrity Monogram PI 0110691344 **EX90-2E SP** ..... by Robthom Integrity
5.d. Ingham R Carlton Monogram PI 0109930876 **VG88 SP 2*** ..... by Gillette Carlton
6.d. Ingham Rudolph Sb Monogram PI 0109312497 **VG85 SP LP50** ..... by Startmore Rudolph

LC 01.08.21

Threshfield Braxton Monogram
No milk records

Threshfield Million Monogram GP82

1	03/01	7548	4.82	3.08	263	2	04/01	8035	4.43	3.22	305
3	05/02	9452	4.67	3.27	305						

Threshfield Braveheart Monogram EX90

1	02/08	7774	3.78	2.91	267	2	03/07	10358	4.23	2.91	305
3	04/07	7381	3.82	3.10	305	4	05/07	11528	3.96	2.97	305
5	06/07	9636	3.83	2.98	305	6	07/10	7466	3.93	2.87	231

LOT DI & AA CANNON

53 ESPLAND ALLCLASS ANTHEA 01103139302986

UK103139302986, PLI+£230, Born 01.03.19

Sire: SILVERRIDGE V ALLCLASS

dam Espland Fitz Anthea 01103139702479 **GP80** ..... by Toc-Farm Fitz
g.d. Espland Uno Anthea 01103139302041 **GP82** ..... by Amighetti Numero Uno
3.d. Espland Talent Anthea 0111840154 **GP82** ..... by Ladino Park Talent Imp
4.d. Espland Jordan Anthea 0110674045 **VG87** ..... by Roylane Jordan

LC 01.08.21

Espland Fitz Anthea GP80

1	02/07	8532	4.20	3.29	302	2	03/07	10159	4.13	3.13	305
3	04/09	2765	4.21	2.72	77						

Espland Uno Anthea GP82

1	02/05	9666	3.92	3.22	305	2	03/06	6665	4.27	3.52	305
3	04/05	10776	4.42	3.31	305						

Espland Talent Anthea GP82

1	03/00	8540	3.58	3.19	305	2	04/01	10594	3.59	3.19	305

LOT G & J BROWN

53A IRTHINGEND HELSTON ROSE 01101831103560

UK101831103560, PLI+£375, Born 03.03.19

Sire: PREHEN MALBEC

dam Irthingend Ella Rose 01101831202749 ..... by De-Su History
g.d. Irthingend Wahwah Rose 0112197324 ..... by Morningview Legend
3.d. Irthingend Sybil Rose 0111565379 ..... by Sandy-Valley Bolton

LC 30.06.21

Irthingend Ella Rose

1	02/01	7968	4.08	3.45	295	2	03/01	8845	4.11	3.56	305
3	04/01	9557	4.49	3.38	305						

Irthingend Wahwah Rose

1	02/01	9157	4.20	3.23	305	2	03/02	9228	4.44	3.37	305
3	04/03	9814	4.21	3.40	305	4	05/06	10210	4.50	3.41	296
5	06/05	7731	4.79	3.48	305	6	07/08	6247	4.23	3.29	185

Irthingend Sybil Rose

1	02/00	10937	3.58	3.07	305	2	03/02	11505	3.37	3.03	305
3	04/03	12251	3.84	2.98	305	4	05/07	9137	3.51	3.09	305

LOT BALCURVIE HOLSTEINS

54 BALCURVIE JUPITER GLAMOUR 01541778404152

UK541778404152, Born 04.03.19

Sire: COTTONABBOTTS JUPITER

dam Balcurvie Martijn Glamour 01582502703094 ..... by Buitenlust Martijn

LC 26.07.21

LOT J & A BARROW

55 LANGHURST PEPPER VAAKJE 01103197201995

UK103197201995, PLI+£264, Born 16.03.19

Sire: DELABERGE PEPPER

dam Langhurst G Wyman Vaakje 0112492576 **VG88** ..... by Pirolo Goldwyn Wyman
g.d. Langhurst Mr Sam Vaakje 0112042584 **EX90** ..... by Regancrest-Mr Drham Sam
3.d. Langhurst Garrison Vaakje 0111554754 **GP82** ..... by Penn-England Garrison
4.d. Langhurst Cevis Vaakje 0110711197 **VG86** ..... by Kregnol Mandel Cevis
5.d. Stardale Vaakje 153 0110078207 **EX93-4E 2*** ..... by Stardale Vega

LC 20.07.21

Langhurst G Wyman Vaakje VG88 2gensVG/EX

1	02/02	9757	4.07	3.15	305	2	03/03	11454	4.04	3.03	305
3	04/06	12980	3.43	2.92	305	4	05/08	13159	3.69	2.98	305

Langhurst Mr Sam Vaakje EX90

1	02/04	8406	3.53	3.09	305	2	03/06	9653	4.08	2.98	305
3	04/06	8368	4.08	3.08	305	4	05/09	10893	3.40	2.87	305
5	07/00	10124	3.53	2.89	293	6	07/11	10575	3.64	2.92	302
7	08/11	10406	3.88	2.91	305	8	10/02	1631	3.36	3.01	41

Langhurst Garrison Vaakje GP82

1	02/06	8755	3.81	3.08	305	2	03/08	9720	3.34	3.04	305
3	04/09	10418	3.36	2.92	305	4	05/11	6322	4.07	2.61	225

LOT BALCURVIE HOLSTEINS

56 GENISTA HIRO CANDY 01541963403185

UK541963403185, PLI+£388, Born 22.03.19

Sire: WILDER HIRO

dam Genista Bill Candy 01541963602641 ..... by Cogent Bill
g.d. Genista Airraid Candy 0112105415 ..... by Genista Energy Airraid
3.d. Genista Inquirer Candy 3 0110971628 ..... by Genista Inquirer Floras Boy

LC 31.07.21

Genista Bill Candy

1	02/03	1980	4.96	3.27	150						

Genista Airraid Candy

1	08/02	8874	5.49	3.31	305	2	03/07	9226	4.67	3.27	281
3	04/05	12464	4.64	3.26	305	4	05/05	9641	4.47	3.13	305
5	06/09	9717	4.86	3.17	305						

Genista Inquirer Candy 3

1	03/04	6688	4.02	3.30	305	2	04/06	10630	3.90	3.07	305
3	06/01	9471	3.42	3.08	305	4	07/06	9768	4.17	3.03	288
5	08/05	4404	4.73	3.18	216						

LOT DI & AA CANNON

57 ESPLAND ALLCLASS MARILYN 3 01103139602996

UK103139602996, PLI+£289, Born 28.03.19

Sire: SILVERRIDGE V ALLCLASS

dam Espland Unix Marilyn 2 01103139402511 **SP** ..... by Croteau Lesperron Unix
g.d. Espland Uno Marilyn 2 01103139502050 ..... by Amighetti Numero Uno
3.d. Espland Sid Marilyn 0112134757 **GP82** ..... by Pine-Tree Sid

LC 09.07.21

Espland Unix Marilyn 2 SP

1	02/05	9893	3.89	3.23	305	2	03/05	6421	4.21	3.69	257

Espland Uno Marilyn 2

1	02/06	8715	4.49	3.57	305

Espland Sid Marilyn GP82

1	02/07	7978	4.34	3.39	305	2	03/07	8643	4.37	3.49	305
3	04/07	3574	4.34	2.90	136						

LOT FIRM OF JOHN WHITE

58 WATSONFOOT PERFORMER BUTTERFLY 01561188702095

UK561188702095, PLI+£185, Born 05.04.19

Sire: SANDY-VALLEY PERFORMER

dam Watsonfoot Bossman Butterfly 01561188301412 **VG89 LP60**. by Bassingthorpe Bossman
g.d. Watsonfoot Boulder Butterfly 01561188501127 ..... by Bomaz Boulder
3.d. Watsonfoot Butterfly 2 01561188100815
4.d. Watsonfoot Eminenz Butterfly 0111013215 **EX91** ..... by Groenhilde Eminenz

LC 29.07.21

Watsonfoot Bossman Butterfly VG89 LP60

1	02/04	8817	3.77	3.22	305	2	03/07	11363	3.81	3.04	305
3	04/08	11470	3.96	3.09	305	4	05/08	11741	4.07	3.22	305
5	06/09	11845	4.26	3.28	305						

Watsonfoot Boulder Butterfly

1	02/07	319	3.69	3.46	12

Watsonfoot Butterfly 2

1	02/06	7425	3.38	3.44	305

LOT DI & AA CANNON

59 ESPLAND CHIP SHIRLEY 01103139503002

UK103139503002, PLI +£16, Born 08.04.19

Sire: MR CHASSITY GOLD CHIP

dam Espland Meridian Shirley 01103139202215 **GP82** ..... by Sully Hart Meridian
g.d. Espland Jordan Shirley 2 0112325923 ..... by Gillette Jordan
3.d. Espland Shottle Shirley 0111854903 **EX91-2E** ..... by Picston Shottle
4.d. Espland Jordan Shirley 0111170796 **EX90-2E** ..... by Roylane Jordan

LC 23.07.21

Espland Meridian Shirley GP82

1	03/01	10099	3.53	3.05	305	2	04/01	10638	3.62	3.07	305

Espland Jordan Shirley 2

1	02/06	7976	4.11	3.20	297	2	03/06	2653	3.88	3.33	115

Espland Shottle Shirley EX91-2E

1	02/06	7782	4.26	3.23	305	2	03/06	10249	4.10	3.34	305
3	04/10	10957	4.45	3.31	305	4	06/04	9621	4.23	3.00	305

LOT BALCURVIE HOLSTEINS

60 BALCURVIE DEALMAKER MIMA 01541778204192

UK541778204192, PLI+£212, Born 10.04.19

Sire: CLAYNOOK DEALMAKER

dam Balcurvie Bossman Mima 01560695503508 ..... by Byretown Bossman

LC 27.07.21

Balcurvie Bossman Mima

1	02/07	7738	3.77	3.52	305	2	03/07	10172	3.78	3.54	305

LOT J & M SANDERSON

61 SANDCREST PANDORA 120 01181636205104

UK181636205104, PLI +£53, Born 12.04.19

Sire: SANDCREST MAGICAL

dam Sandcrest Pandora 96 01181636603750 **EX91** ..... by Regancrest Altaiota
g.d. Sandcrest Pandora 54 0111754929 **EX91-2E** ..... by Magor Bolivia Allen
3.d. Sandcrest Pandora 35 0110633064 **GP81** ..... by A Caernarvon Jogger
4.d. Sandcrest Pandora 15 0109663433 **EX92-4E LP80** ..... by Comestar Leader
5.d. Sandcrest Pandora 3 0108452420 **VG85** ..... by Sandcross Maple

LC 02.08.21

Sandcrest Pandora 96 EX91 2gensEX

1	02/00	6817	3.82	3.45	305	2	03/01	9683	3.95	3.34	305
3	04/02	9563	3.84	3.11	305						

Sandcrest Pandora 54 EX91-2E

1	02/03	7957	3.86	3.14	305	2	03/04	10002	3.95	3.23	305
3	05/00	10148	4.24	3.36	305	4	06/06	9793	3.99	3.17	305

Sandcrest Pandora 35 GP81

1	02/04	7086	3.51	2.94	305	2	03/10	9188	3.57	3.19	305
3	05/00	9531	3.66	3.21	305	4	06/00	11566	3.57	3.03	305
5	07/01	2051	3.44	3.21	46						

\LOT J & M SANDERSON

62 SANDCREST QUEEN 8 01181636305105

UK181636305105, PLI+£201, Born 15.04.19

Sire: EDG RUBICON

dam Sandcrest Queen 5 01181636304251 ..... by Sandcrest Mario
g.d. Sandcrest Queen 0112325748 **GP82** ..... by Woodmarsh Lotto
3.d. Dalesend Damion Queen 0111884479 **GP84** ..... by Erbacres Damion
4.d. Dalesend Integrity Queen PI ET 0109568057 **EX90-5E LP80** ..... by Robthom Integrity
5.d. Bailrigg Queen 17 0107669798 **EX92-3 LP80 RM/RML 7*** ..... by Hanoverhill Starbuck
6.d. Bailrigg Queen 2003993108 **BFE95 RMX EC** ..... by Collycroft Manager

Due before sale day

Sandcrest Queen 5

1	02/00	7477	3.36	2.78	305	2	03/02	3211	3.80	2.49	89

Sandcrest Queen GP82

1	02/03	7222	3.89	3.19	305	2	03/03	7269	3.81	3.12	305
3	04/07	1728	3.25	2.75	45						

Dalesend Damion Queen GP84

1	02/04	6366	4.12	3.39	305	2	03/04	7452	3.98	3.23	305

LOT J GRAY

63 DROINTON DYNASTY TS MARQ I 01167064301189

UK167064301189, PLI-£220, Born 15.04.19

Sire: JACKPOT DYNASTY

dam Drointon Magical Ts Marq I 0112494841 **EX95-2E SP LP50**.....by Nethervalley Magical
g.d. Drointon Toystory Marq I 0111911850 **EX90 SP LP50** ..... by Jenny-Lou Mrshl Toystory
3.d. Cleevale Leduc Marq I PI 0110046332 **EX90-2E SP LP60 9*** ..... by Lystel Leduc
4.d. Ballybeeny Astra S Marq I PI 0108504913 **VG88 SP LP60 23***... by Duregal Astre Starbuck
5.d. Hanoverhill Insp W Marq A PI ET 6405412332 **VG88 SP 34***.....by Hanoverhill Inspiration
6.d. Hanoverhill Fm Tt W Marq PI 6403910840 **EX**.....by A Hilltopper Warden
7.d. Hanoverhill Fm T T Marq I PI 6403556946 **EX90** .....by Hanover-Hill Triple Threat-Red
8.d. Sleepy-Hollow Fm Marq I PI 6403009195 **EX**..... by No-Na-Me Fond Matt
9.d. A Sleepy-Hollow Marq I PI 6402937273 **EX91** .....by Romandale Reflection Marquis
10.d. Sleepy-Hollow Ivan Papoose PI 6506646766 **VG86**

LC 10.06.21

DROINTON DYNASTY TS MARQ I
Giving 32kg

Drointon Magical Ts Marq I EX95-2E SP LP50 15gensVG/EX

1	01/11	8447	5.02	3.25	300	2	03/02	13150	3.42	2.95	305
3	04/03	14876	3.63	2.90	305	4	05/08	10503	3.61	2.99	248
5	06/10	4042	2.30	2.68	86						

Drointon Toystory Marq I EX90 SP LP50

1	01/10	9386	3.42	3.02	305	2	03/01	11738	3.85	3.44	305
3	04/00	10440	3.46	3.64	305	4	04/11	9697	4.69	3.27	305
5	05/11	8552	3.36	3.29	283						

Cleevale Leduc Marq I PI EX90-2E SP LP60 9*

1	03/03	10944	4.00	3.14	305	2	05/01	4222	5.63	3.62	203
3	05/09	9728	4.34	3.15	305	4	06/10	10069	4.03	4.03	305
5	08/03	10213	3.93	3.68	305						

LOT J BURROW & SON

64 STARDALE FLAGSHIP MAUDE 2 01180025704323

UK180025704323, PLI+£430, Born 21.04.19

Sire: S-S-I 1STCLASS FLAGSHIP

dam Stardale Goodwhone Maude 01180025703077 **VG86(2YR) SP**.....by Tw Goodwhone
g.d. Stardale Levi Maude 0112359943.....by Morningview Levi
3.d. Stardale Gustav Maude 0111952182.....by Stardale Gustav
4.d. Stardale Proof Maude 0111551627 **VG85** ..... by Windy-Knoll-View Proof
5.d. Stardale Respect Maude PI 0110712550 **EX92-3E LP60** ..... by Skyhigh Respect
6.d. Stardale Wade Maude PI ET 0109778837 **EX93-3E 8*** ..... by Parker Aero Wade
7.d. Fradon Blackstar Masie PI 6406475592 **VG86 9***.....by To-Mar Blackstar
8.d. Fradon Tab Maude PI ET 6404470302 **EX** .....by A Kingstead Valiant Tab
9.d. River Dale Triple Threat May PI 6403587337 **EX**.....by Hanover-Hill Triple Threat-Red
10.d. River Dale Unique Pet PI 6403299760 VG85 .....by Agro Acres Unique

LC 11.07.21

Stardale Goodwhone Maude VG86(2YR) SP

1	02/05	9740	4.37	3.48	305	2	03/06	11900	4.43	3.30	303
3	04/05	12271	4.51	3.37	294	4	05/05	9433	4.77	3.44	238

Stardale Levi Maude

1	02/00	532	4.35	3.63	18	4	04/08	10919	4.18	3.52	273
5	05/07	9996	3.91	3.38	297	6	06/06	4303	5.08	2.98	101

Stardale Gustav Maude

1	02/02	5924	3.34	2.98	296	2	03/01	9417	2.97	3.08	305
3	06/11	5588	5.47	3.34	305						

LOT J & M SANDERSON

65 SANDCREST MADRIGAL 63 01181636105117

UK181636105117, PLI+£293, Born 22.04.19

Sire: COGENT SUPERSHOT

dam Sandcrest Madrigal 42 01181636603841 **VG88** ..... by Regancrest Altaiota
g.d. Sandcrest Madrigal 20 0112100767 **EX90** ..... by Askew Reece
3.d. Sandcrest Madrigal 11 0111460044 **EX91** ..... by Holmland Ricochet
4.d. Sandcrest Madrigal 7 0110943012 **EX92-3E SP LP50** ..... by Montgomery Tiger
5.d. Sandcrest Madrigal 6 0110452281 **EX90-2E 4*** ..... by Comestar Lee
6.d. Sandcrest Madrigal 4 0109596315 **EX91** ..... by Robthom Integrity

LC 12.07.21

Sandcrest Madrigal 42 VG88 6gensVG/EX

1	02/00	8452	3.83	3.31	305	2	02/11	6332	4.49	3.92	305
3	03/11	8823	3.93	3.15	305						

Sandcrest Madrigal 20 EX90

1	02/03	8266	3.92	3.15	305	2	03/07	10680	3.85	3.11	305
3	04/10	10040	3.99	2.90	280	4	05/09	11227	3.49	2.89	305

Sandcrest Madrigal 11 EX91

1	02/07	7483	3.95	3.44	269	2	03/07	6893	4.27	3.52	230
3	04/05	10367	3.94	3.43	305	4	05/08	9718	3.97	3.31	305
5	06/08	1426	4.68	3.28	45						

LOT J & M SANDERSON

66 SANDCREST CROCUS 91 01181636305119

UK181636305119, PLI+£221, Born 22.04.19

Sire: EDG RUBICON ET

dam Sandcrest Crocus 72 01181636604219 ..... by Sandcrest Mario
g.d. Sandcrest Crocus 27 0111758080 **EX93-5E SP LP70** ..... by Magor Bolivia Allen
3.d. Sandcrest Crocus 4 0109596311 **EX92-3E LP100** ..... by Delphland Pontiac

LC 02.08.21

Sandcrest Crocus 72
No milk records

Sandcrest Crocus 27 EX93-5E SP LP70

1	02/03	6964	4.43	3.13	305	2	03/10	10286	4.38	3.22	305
3	05/02	10249	4.65	3.18	305	4	06/01	9551	4.54	3.18	305
5	07/06	10767	4.21	3.18	305	6	08/11	11689	4.20	3.39	305
7	10/06	5211	3.95	3.26	168						

Sandcrest Crocus 4 EX92-3E LP100

1	02/07	6403	4.70	3.28	305	2	03/09	8233	4.19	3.31	305
3	05/00	8767	4.29	3.36	305	4	06/00	8759	4.41	3.34	305
5	07/02	9517	4.24	3.30	305	6	08/07	9650	4.67	3.30	305
7	09/07	7567	3.99	3.37	305	8	11/00	7211	4.42	3.20	259
9	12/02	10327	4.45	3.20	305	10	13/08	7715	4.97	3.43	305
11	14/10	8272	4.49	3.00	253						

LOT J & M SANDERSON

67 SANDCREST DUCHESS 315 01181636305126

UK181636305126, PLI +£49, Born 27.04.19

Sire: SANDCREST MAGICAL

dam Sandcrest Duchess 244 01181636603848 **VG86** ..... by Sandcrest Mario
g.d. Sandcrest Duchess 161 0112340914 **GP83** ..... by Moet Melody
3.d. Sandcrest Duchess 135 0111936026 **VG86(3YR)** ..... by Comestar Lee
4.d. Sandcrest Duchess 60 0110403288 **EX92-3E LP70 2*** ..... by Sandcrest Combination

LC 29.07.21

Sandcrest Duchess 244 VG86

1	02/11	7350	4.47	3.42	305						

Sandcrest Duchess 161 GP83

1	02/01	8004	4.08	3.21	305	2	03/09	6217	3.87	3.04	221

Sandcrest Duchess 135 VG86(3YR)

1	02/00	6314	4.60	3.27	278	2	02/11	8759	4.68	3.22	305
3	05/01	8912	4.72	3.13	305	4	06/01	4450	4.18	3.07	166

LOT WW & D BOOW

68 SHORELINE UNIX KAREN 01112044401323

UK112044401323, PLI+£212, Born 01.05.19

Sire: CROTEAU LESPERRON UNIX

dam Shoreline Pirate G Karen 01112044500988 **G79** ..... by Springhill-Oh Iron J Pirate
g.d. Shoreline Goldfish Karen 0112519251 **EX92-3E SP** ..... by Toc-Farm Goldfish
3.d. Aurora Lookout Karen 0110798671 **EX91-3E 4*** ..... by Moet Lookout

LC 01.08.21

Shoreline Pirate G Karen G79

1	02/03	7784	4.04	3.21	305						

Shoreline Goldfish Karen EX92-3E SP

1	02/07	6092	4.37	3.23	267	2	03/06	9448	4.24	3.34	305
3	04/07	11214	4.19	3.22	305	4	05/10	11914	4.01	3.28	305
5	07/06	6120	4.77	3.08	140						

Aurora Lookout Karen EX91-3E 4*

1	02/03	1020	3.53	3.33	50	3	05/01	9125	3.58	2.98	276
4	05/11	12431	3.49	3.10	305	5	07/01	11673	3.51	2.98	305
6	08/03	8630	3.66	2.79	299	7	09/02	10203	3.71	3.07	305
8	10/06	8416	3.70	2.99	244						

LOT J GRAY

69 DRUMTALL KINGPIN CATHY 01561058600672

UK561058600672, PLI+£171, Born 06.05.19

Sire: KERNDTWAY KINGPIN

dam Threshfield Seaver Cathy 01124944401776 **VG87(3YR) SP** ..... by R-E-W Seaver
g.d. Threshfield Impact Cathy 2 0112548598 **VG85 SP** ..... by Weeton Impact
3.d. Threshfield Shottle Cathy 0111973070 **GP81** ..... by Picston Shottle
4.d. Mayne Gibson Cathy 0110183325 **EX90** ..... by Silky Gibson
5.d. Mayne Jogger Cathy 1200168844 **EX91** ..... by A Caernarvon Jogger
6.d. Mayne T. Black Cathy 1200120145 **EX91** ..... by Mayne Tom Black

Due before sale day

Threshfield Seaver Cathy VG87(3YR) SP 2gensVG

1	02/06	9697	3.84	3.44	286	2	03/05	14057	3.50	3.36	305

Threshfield Impact Cathy 2 VG85 SP

1	01/11	7949	4.39	2.94	305	2	03/03	10973	4.94	3.00	305
3	04/04	10950	4.72	3.06	305	4	05/11	11643	5.60	2.94	305

Threshfield Shottle Cathy GP81

1	02/11	8820	4.17	3.30	305	2	04/00	8427	4.25	3.36	286
3	05/00	6905	4.36	3.22	260						

LOT J BURROW & SON

70 STARDALE BESTMAN VAAKJE 01180025604329

UK180025604329, PLI+£141, Born 08.05.19

Sire: WILTOR BESTMAN

dam Stardale Bluesky Vaakje 2 0112106714 **EX92-5E SP LP60** ..... by Galastar Bluesky
g.d. Stardale Toystory Vaakje 2 0111310754 **EX90** ..... by Jenny-Lou Mrshl Toystory
3.d. Stardale Titanic Vaakje 2 0110890416 **EX90 SP** ..... by Hartline Titanic
4.d. Stardale Royal Vaakje 41 0110073645 **EX93-3E SP LP50 4*** ..... by Joylan Royal Flush
5.d. Stardale Skychief Vaakje 2 0108730830 **EX91-2E** ..... by Donnandale Skychief

LC 15.07.21

Stardale Bluesky Vaakje 2 EX92-5E SP LP60 5gensEX

1	02/03	6656	4.60	3.43	288	2	03/03	9227	4.48	3.65	305
3	04/03	10586	4.37	3.49	305	4	05/07	11176	4.19	3.53	305
5	06/08	12599	4.25	3.46	305	6	07/10	9693	4.36	3.55	305
7	09/02	10095	4.63	3.61	297						

Stardale Toystory Vaakje 2 EX90

1	02/04	8484	3.98	3.35	305	2	03/03	7961	3.76	3.44	305
3	04/03	10049	3.89	3.13	305	4	05/03	5511	3.77	3.11	159

Stardale Titanic Vaakje 2 EX90 SP

1	02/04	7628	4.83	3.43	305	2	03/04	8185	4.77	3.58	281
3	04/06	9768	4.54	3.36	305	4	06/03	11471	4.43	3.26	305
5	07/06	9251	4.34	3.27	293						

LOT J LYLE & CO

71 CAMBUS PISTON KINDLE 01541881204573

UK541881204573, PLI+£287, Born 10.05.19

Sire: SANDY-VALLEY PISTON

dam Futureproof Glauco Kindle 01107112402400 **GP80** ..... by Toc-Farm Duplex Glauco
g.d. Hilltop Jordan N Kindle 0112114495 **EX92-3E LP60** ..... by Gillette Jordan
3.d. Hilltop Fred J Kindle 0111186328 **VG88** ..... by Hilltop Fred
4.d. Hilltop Snowy E Kindle 0110448145 **VG88** ..... by Hilltop Snowy

LC 21.07.21

Futureproof Glauco Kindle GP80

1	02/02	8539	4.04	3.06	305	2	03/03	8952	4.34	3.17	305
3	04/09	9760	3.92	3.23	237						

Hilltop Jordan N Kindle EX92-3E LP60

1	02/04	8238	4.06	3.16	305	2	03/04	9885	4.46	3.18	305
3	04/06	10704	4.09	3.16	305	4	05/06	11952	3.80	3.28	305
5	06/06	11675	4.14	3.23	305	6	07/10	10631	4.17	3.19	305
7	09/00	12223	3.78	3.22	305						

Hilltop Fred J Kindle VG88

1	02/04	7058	4.87	3.30	305	2	03/10	9434	5.19	3.56	305
3	05/00	10068	5.24	3.12	305	4	05/11	7409	5.00	3.12	258

LOT J LYLE & CO

72 CAMBUS FUEL BOXER 01541881604577

UK541881604577, PLI+£228, Born 14.05.19

Sire: MELARRY FUEL

dam Futureproof Mitch Boxer 01107112702445 **VG88** ..... by Carkin Mitch
g.d. Carkin Black Boxer 01122285601255 **GP84** ..... by Comestar Lauthority
3.d. Carkin Talent Boxer 0111917125 **VG87(3YR)** ..... by Ladino Park Talent Imp
4.d. Carkin Out Boxer 0111436553 **EX90-2E** ..... by Comestar Outside
5.d. Carkin Lenzway Boxer 0110336360 **EX90 SP LP110** ..... by Lenzway Tesk Rubytom

LC 21.07.21

Futureproof Mitch Boxer VG88

1	02/03	8237	3.52	3.08	284	2	03/02	10523	3.14	3.09	305
3	04/06	10425	3.33	3.21	293						

Carkin Black Boxer GP84

1	02/02	8984	3.96	2.91	298	2	03/02	3691	3.61	3.01	92

Carkin Talent Boxer VG87(3YR)

1	02/02	10426	3.52	2.96	305	2	03/06	11107	3.28	3.05	305
3	05/03	13568	3.78	3.14	305	4	06/04	13466	3.41	3.10	305
5	07/07	12675	3.62	2.96	305						

LOT DI & AA CANNON

73 ESPLAND ZELGADIS ALISON 01103139603024

UK103139603024, PLI +£84, Born 18.05.19

Sire: CASCINA GIOBBI ZELGADIS

dam Espland Uno Alison 4 01103139502477 **GP81** ..... by Amighetti Numero Uno
g.d. Espland Shottle Alison 3 0111959397 **VG86** ..... by Picston Shottle
3.d. Espland Talent Alison 2 0111292775 **VG86(3YR)** ..... by Ladino Park Talent Imp

LC 18.07.21

Espland Uno Alison 4 GP81

1	02/09	8776	4.40	3.33	305	2	03/09	8379	4.32	3.30	305
3	04/08	1962	4.33	3.13	51						

Espland Shottle Alison 3 VG86

1	02/06	8846	4.47	3.63	305	2	03/07	10382	4.12	3.57	305
3	04/09	10122	4.26	3.54	305	4	05/10	4014	3.70	3.47	217

Espland Talent Alison 2 VG86(3YR)

1	02/08	10266	3.43	3.34	290	2	03/08	9989	3.49	3.50	298
3	04/07	9648	3.43	3.36	305	4	05/09	10886	3.47	3.25	305
5	07/02	5170	3.33	3.19	130						

LOT SKIRWITH HALL FARMS LTD

74 STOWBECK LIGHTHOUSE BREEZE 01102128405809

UK102128405809, PLI+£441, Born 19.05.19

Sire: WESTCOAST LIGHTHOUSE

dam Stowbeck Drummer Breeze 01102128704489 **VG86 SP** ..... by Wiltor Drummer
g.d. Stowbeck Windbrook Breeze 0112425366 **EX93-3E SP LP60 3*** .....by Gillette Windbrook
3.d. Stowbeck Talent Breeze 0111842720 **EX91-3E LP70 7*** ..... by Ladino Park Talent Imp
4.d. Stowbeck Zenith Breeze 0111421312 **VG86 SP** ..... by Ocean-View Zenith
5.d. Stowbeck Inquirer Breeze 2 0110873957 **VG85** ..... by Summershade Inquirer
6.d. Stowbeck Denver Breeze 0110016705 **VG86** .....by Snow-N Denver
7.d. Stowbeck Leadership Breeze 0108887977 **VG86 SP** ..... by Haldrey Leadership
8.d. Stowbeck Mark Breeze 0108410717 **VG85 LP60** ..... by Eden Valley Chief Mark
9.d. Hunday Star Breeze 87 0107437418 **VG87 RM** ..... by Hanoverhill Starbuck
10.d. Hunday Breeze 70 2005954588 **BFV82** .....by Grove Breadwinner

LC 28.06.21

Stowbeck Drummer Breeze VG86 SP 10gensVG/EX

1	01/11	11229	4.50	3.35	305	2	03/03	11542	4.10	3.32	305
3	04/03	13817	4.36	3.19	291	4	05/03	2405	4.21	3.27	53

Stowbeck Windbrook Breeze EX93-3E SP LP60 3 *

1	01/11	8937	4.38	3.47	305	2	03/00	10964	4.63	3.40	305
3	04/01	12012	4.17	3.42	305	4	05/08	12912	4.69	3.26	305
5	06/11	12794	4.63	3.20	305						

Stowbeck Talent Breeze EX91-3E LP70 7 *

1	02/00	10379	3.29	3.18	305	2	03/01	10511	3.55	3.27	305
3	04/01	9999	3.47	3.39	305	4	05/06	10572	3.74	3.38	305
5	06/11	11513	3.50	3.23	305	6	08/01	8539	3.99	3.33	299
7	09/03	924	4.17	3.42	42						

LOT J & M SANDERSON

75 SANDCREST KARINA 179 01181636305140

UK181636305140, PLI +£41, Born 22.05.19

Sire: SANDCREST MAGICAL

dam Sandcrest Karina 127 01181636203501 **VG85** ..... by Woodmarsh Zoro
g.d. Sandcrest Karina 102 0112466519 ..... by Sandcrest Jackpot
3.d. Sandcrest Karina 68 0111743916 **VG88** ..... by Magor Bolivia Allen
4.d. Sandcrest Karina 28 0110293372 **EX90 SP LP80 5 *** ..... by A Caernarvon Jogger

LC 13.07.21

Sandcrest Karina 127 VG85

1	02/06	8997	3.98	3.31	305	2	03/10	9378	4.17	3.25	305
3	04/11	8192	4.14	3.34	305						

Sandcrest Karina 102
No milk records

Sandcrest Karina 68 VG88

1	02/03	8720	3.80	2.92	305	2	03/08	11052	3.69	3.01	305
3	05/00	7185	4.43	3.01	305	4	06/07	8855	3.65	2.90	305

LOT CJ & VM GILLESPIE

76 PLOUGHLANDS CARDINALS DEWLASS 2 01101282102371

UK101282102371, PLI+£287, Born 28.05.19

Sire: VIEW-HOME CARDINALS

dam Ploughlands Cabriol Dewlass 01101282702048 **VG87(3YR) SP** ... by Sandy-Valley Cabriol
g.d. Ploughlands Fever Dewlass 0112416862 **VG89 SP 3*** ..... by Crackholm Fever
3.d. Ploughlands Bolton Dewlass 0111330351 **VG87(3YR) SP** ..... by Sandy-Valley Bolton
4.d. Ploughlands Lyster Dewlass 0110495131 **EX92-3E LP90** ..... by Tcet Lyster
5.d. Llangeview Maverick Dewlass 2 0110324954 **VG85** ..... by Shoremar Maverick PI ET

LC 07.07.21

Ploughlands Cabriol Dewlass VG87(3YR) SP 5gensVG/EX

1	02/00	10518	3.75	2.97	305	2	03/03	12902	3.98	3.20	305

Ploughlands Fever Dewlass VG89 SP 3 *

1	02/00	9884	3.54	2.91	305	2	03/02	12259	3.60	2.94	305
3	04/03	14191	3.48	2.90	305						

Ploughlands Bolton Dewlass VG87(3YR) SP

1	02/06	11719	3.75	3.02	305	2	03/07	12865	3.47	3.03	305
3	04/08	12664	3.76	2.98	302	4	05/08	7548	3.72	2.90	205

LOT SKIRWITH HALL FARMS LTD

77 STOWBECK PB GILLY 2 01102128705826

UK102128705826, PLI+£236, Born 31.05.19

Sire: VILLY SILVIO PB

dam Stowbeck Bumblebee Gilly 01102128604159 **EX90 SP** ..... by Michigan Bumblebee
g.d. Stowbeck Sarson Gilly 0112242910 **GP82** ..... by Copywood Sarson Red
3.d. Stowbeck Denzel Gilly 0111846763 **EX94-4E LP60** ..... by La Presentation Denzel
4.d. Stowbeck Stormatic Gilly 4 0111274687 **VG85** ..... by C Stormatic
5.d. Stowbeck Leduc Gilly 0110484539 **VG88 LP50** ..... by Lystel Leduc
6.d. Stowbeck Rudolph Gilly 0109586683 **EX92-7E LP120** ..... by Startmore Rudolph
7.d. Stowbeck Astre Gilly 2 0109164772 **EX90** ..... by Duregal Astre Starbuck

LC 26.06.21

Stowbeck Bumblebee Gilly EX90(5YR) SP

1	02/00	9778	3.71	3.26	305	2	03/04	11668	3.87	3.23	269
3	04/02	12508	3.63	3.31	305	4	05/08	10551	4.26	3.02	227

Stowbeck Sarson Gilly GP82

1	02/00	9085	3.82	3.32	304	2	03/00	7399	3.59	3.08	226

Stowbeck Denzel Gilly EX94-4(6YR) LP60

1	02/01	8981	3.87	3.35	305	2	03/04	11183	3.63	3.27	305
3	04/04	10795	3.69	3.36	305	4	05/09	11149	4.01	3.34	300
5	06/08	10405	3.59	3.51	305	6	07/08	10927	3.66	3.47	305

LOT SKIRWITH HALL FARMS LTD

78 STOWBECK ACHIEVE MAIDEN 2 01102128305829

UK102128305829, PLI+£480, Born 02.06.19

Sire: GLAMOUR ACHIEVE

dam Stowbeck Euclid Maiden 01102128305024 ..... by Silverridge V Euclid
g.d. Stowbeck Masterful Maiden 01102128504319 **GP82 SP** ..... by Eli023 Masterful
3.d. Stowbeck Saloon Maiden 0112531247 **VG85(3YR)** ..... by Sandy-Valley Saloon
4.d. Stowbeck Stig Maiden 0111299824 **EX91 LP50** ..... by Petteril Stig
5.d. Stowbeck Stormatic Maiden 2 0110866365 **EX90** ..... by C Stormatic
6.d. Stowbeck Igniter Maiden 2 0110246147 **EX90** ..... by S Igniter

LC 13.06.21

Stowbeck Euclid Maiden

1	01/11	8414	3.84	3.32	271	2	02/09	9034	3.50	3.14	305

Stowbeck Masterful Maiden GP82 SP

1	01/10	8354	4.25	3.76	305	2	02/09	10988	4.27	3.67	295
3	03/08	10561	4.29	3.52	305	4	04/07	9580	4.26	3.71	305
5	05/07	3220	7.38	2.88	70						

Stowbeck Saloon Maiden VG85(3YR)

1	02/01	9636	3.53	3.28	279	2	02/11	14086	2.82	3.10	305
3	04/04	16143	3.08	2.89	305	4	05/05	10740	3.07	3.00	227

LOT CJ & VM GILLESPIE

79 PLOUGHLANDS LIGHTHOUSE DEWLASS 01101282302373

UK101282302373, PLI+£366, Born 02.06.19

Sire: WESTCOAST LIGHTHOUSE

dam Ploughlands Cabriol Dewlass 2 01101282202050 **GP82** ..... by Sandy-Valley Cabriol
g.d. Ploughlands Durbin Dewlass 01101282701719 **EX92 SP** ..... by Ladys-Manor Durbin
3.d. Ploughlands Steady Dewlass 0112203003 **GP82** ..... by Stantons Steady
4.d. Ploughlands Lyster Dewlass 0110495131 **EX92-3E LP90** ..... by Tcet Lyster
5.d. Llangeview Maverick Dewlass 2 0110324954 **VG85** ..... by Shoremar Maverick

LC 25.07.21

Ploughlands Cabriol Dewlass 2 GP82

1	02/01	8102	4.16	3.25	305	2	03/03	8756	4.56	3.51	305

Ploughlands Durbin Dewlass EX92 SP

1	02/03	9396	3.66	3.32	305	2	03/07	13409	2.93	3.10	305
3	05/06	11110	3.77	3.40	305						

Ploughlands Steady Dewlass GP82

1	02/02	8972	3.39	3.25	305	2	03/02	10397	3.62	3.15	305

LOT WW & D BOOW

80 SHORELINE LINEMAN LYDIA 01112044201328

UK112044201328, PLI+£205, Born 02.06.19

Sire: COMESTAR LINEMAN

dam Shoreline Razzle Lydia 01112044200915 **GP81 SP** ..... by Seagull-Bay Razzle
g.d. Shoreline Berryhill Lydia 01112044700689 **VG88** ..... by Berryhill
3.d. Shoreline Lavanguard Lydia 0112210118 **F73** ..... by Comestar Lavanguard
4.d. Shoreline Tennyson Lydia 0111946615 **EX90** ..... by Burlane Tennyson

LC 26.07.21

Shoreline Razzle Lydia GP81 SP

1	02/10	9859	3.68	3.09	305	2	04/00	12974	3.97	3.05	305

Shoreline Berryhill Lydia VG88

1	02/02	8748	4.06	3.12	305	2	03/05	9940	5.07	3.05	305
3	04/04	13747	4.52	3.00	305						

Shoreline Lavanguard Lydia F73

1	02/05	9546	4.02	3.14	304						

LOT R STEEL & SON

81 KEPCULLOCH LAMBDA SUMMER 01542995601982

UK542995601982, PLI+£378, Born 02.06.19

Sire: FARNEAR DELTA-LAMBDA

dam Kepculloch Summer 2 01542995701822 **SP** ..... by Wiltor Hurricane
g.d. Kepculloch Atwood Summer 01542995501645 **GP84** ....by Maple-Downs-I G W Atwood
3.d. Kepculloch Final Cut Summer 0112256503..... by Gillette Final Cut
4.d. Kepculloch Integrity Summer 2 PI ET 0110433281 **EX92-3E**..... by Robthom Integrity
5.d. Altona Lea Rudolph Summer PI 6406871733 **EX95-2E 15*** ..... by Startmore Rudolph
6.d. Altona Lea Prelude Fancy PI ET 6405943173 **EX90** ..... by A Ronnybrook Prelude
7.d. Altona Lea Sheik Leanne PI 6403674681 **EX** ..... by A Puget-Sound Sheik
8.d. Altona Lea Amos Roberta PI 6403073169 **EX**..... by Rose Edge Sir Triune Amos
9.d. Altona Lea Starlite Harrie PI 6402549247 **EX**..... by Roybrook Starlite
10.d. Altona Lea Dekol Bertha PI 6402133467 **VG**

Freshly Calved

Kepculloch Summer 2 SP

1	02/04	8187	4.14	3.31	292	2	03/04	11236	3.97	3.42	305

Kepculloch Atwood Summer GP84

2	03/09	12978	2.95	3.22	305	3	05/10	13113	3.51	3.10	305

Kepculloch Final Cut Summer

3	05/04	9946	4.58	3.33	305	4	06/04	4767	3.56	2.72	137

LOT R STEEL & SON

82 AYTONIAN BLUEBELL 345 01100150304848

UK100150304848, PLI+£187, Born 04.06.19

Sire: CROTEAU LESPERRON UNIX

dam Aytonian Bluebell 327 01100150704089 **VG85(3YR) SP**... by De-Su Bkm McCutchen 1174
g.d. Aytonian Bluebell 293 0112112663 **GP82 SP LP50**..... by Mario Xacobeo
3.d. Aytonian Bluebell 269 0111436605 **EX91-3E SP LP60 3***..... by Roylane Jordan

Freshly Calved

Aytonian Bluebell 327 VG85(3YR) SP

1	02/05	8465	4.08	3.16	305	2	03/06	10410	4.71	3.15	305

Aytonian Bluebell 293 GP82 SP LP50

1	02/05	8069	3.65	3.16	305	2	04/04	13291	3.69	3.17	305
3	05/05	12361	3.66	3.21	305	4	06/07	14123	3.62	3.19	305

Aytonian Bluebell 269 EX91-3E SP LP60 3*

1	02/01	9444	3.84	3.03	305	2	03/08	9551	4.10	3.23	305
3	04/08	9897	4.39	3.33	305	4	05/09	10418	4.23	3.33	305
5	07/01	12297	4.14	3.32	305						

LOT J LYLE & CO

83 CAMBUS PENDULUM MAUD 01541881204594

UK541881204594, PLI -£42, Born 07.06.19

Sire: CAMBUS PENDULUM

dam Cambus Magnificent Maud 01541881703801 **GP80 SP**..... by Butz-Hill Magnificent
g.d. Cambus Kintyre Maud 3 0112318874 **GP84** ..... by Denmire Kintyre
3.d. Cambus Maud 62 0111092371 **VG85 LP50**.....by Innwood Terrason
4.d. Cambus Maud 47 0109912542 **VG87** .....by Pitkierie Comet

LC 23.07.21

Cambus Magnificent Maud GP80 SP

1	02/02	11062	4.81	3.45	305	2	03/09	10807	4.70	3.48	305
3	05/01	6890	4.59	3.37	176						

Cambus Kintyre Maud 3 GP84

1	02/02	8454	3.74	3.10	305	2	03/01	480	5.94	3.54	19

Cambus Maud 62 VG85 LP50

1	02/08	9680	4.02	3.26	305	2	03/10	8412	4.39	3.35	305
3	04/10	10367	4.02	3.25	305	4	06/07	7949	4.15	3.22	305
5	07/09	9911	3.94	3.24	305						

LOT BALCURVIE HOLSTEINS

84 BALCURVIE SENDER BONNIE 2 01541778104233

UK541778104233, PLI+£203, Born 10.06.19

Sire: EDG SATURN SENDER 8136

dam Balcurvie Royal Bonnie 01541778403522 ..... by Go-Farm Royal Eudon
g.d. Balcurvie Missile Bonnie 01541778103057..... by Bb Toy Missile
3.d. Balcurvie Romeo Bonnie 0112318206 .....by Netherside Romeo

LC 29.07.21

Balcurvie Royal Bonnie

1	02/06	5782	4.64	3.14	240

Balcurvie Missile Bonnie
No milk records

Balcurvie Romeo Bonnie

1	02/05	8612	3.89	3.14	304	2	03/04	9366	3.74	3.40	305
3	05/00	7341	4.06	3.45	287						

LOT J & M SANDERSON

85 SANDCREST DOROTHY 91 01181636205153

UK181636205153, PLI +£17, Born 14.06.19

Sire: SANDCREST MAGICAL

dam Sandcrest Dorothy 65 01181636503434 **VG85** ..... by Woodmarsh Zoro
g.d. Sandcrest Dorothy 54 0112438867 ..... by Sandcrest Jeffery
3.d. Sandcrest Dorothy 46 0112035300 **GP83** ..... by Askew Reece
4.d. Sandcrest Dorothy 30 0110985265 **EX91-2E SP LP60** ..... by Comestar Outside
5.d. Sandcrest Dorothy 17 0109856022 **VG87** ..... by Juniper Rotate Jed
6.d. Sandcrest Dorothy 7 0108728157 **EX90** ..... by Southwind Bell Of Bar-Lee

LC 30.07.21

Sandcrest Dorothy 65 VG85(6YR)

1	01/11	8722	3.02	3.02	305	2	03/01	8694	3.08	2.94	305
3	04/01	585	3.87	3.02	15						

Sandcrest Dorothy 54

1	02/02	6766	4.27	3.27	305	2	03/00	6408	4.17	3.38	264
3	03/11	10205	2.52	2.99	305	4	05/01	9085	2.18	3.13	301
5	06/01	9001	3.68	2.98	305						

Sandcrest Dorothy 46 GP83

1	02/01	7126	3.73	3.12	287	2	03/01	9116	3.62	3.06	305
3	04/04	9580	3.79	2.95	305	4	05/05	9217	3.35	2.79	305

LOT B & V DAVIDSON

86 ERROLSTON RAIDER I KIMO 01581754103580

UK581754103580, PLI+£167, Born 15.06.19

Sire: ERROLSTON RAIDER

dam Errolston Boxer Kimo 01581754303022 **GP82** ..... by Roylane Boxer Punch 4311
g.d. Errolston Iota Kimo 0112246744 **EX91 SP** ..... by Regancrest Altaiota
3.d. Errolston Roxell Kimo ET 0111432456 **VG86 SP** ..... by Joylan Roxell
4.d. Errolston Morty Kimo PI 0110673229 **EX91-2E SP LP50 16*** ..... by Stouder Morty
5.d. Annan Convincer Kimo 4 PI ET 0110215842 **VG88 SP** ..... by Wa-Del Convincer
6.d. Painley Prelude Kimo 5 PI ET 0108447807 **EX91-3E 36*** ..... by A Ronnybrook Prelude
7.d. Primsland Inspiration Kimo PI ET 1200090278 **EX90 SP RM 40*** ..... by Hanoverhill Inspiration
8.d. Calbrett Starbuck Kindle PI 6404471952 **VG86 15*** ..... by Hanoverhill Starbuck
9.d. Calbrett Enhancer Kandi PI 6403997222 **VG86** ..... by Glenafton Enhancer
10.d. Beaucoise Tempo Kimo PI 6403573891 **EX** ..... by Roybrook Tempo

LC 29.05.21

Errolston Boxer Kimo GP82

1	02/05	9369	3.24	2.82	277	2	03/04	11367	3.63	2.99	294
3	04/03	4498	2.55	2.79	92						

Errolston Iota Kimo EX91 SP

1	02/01	8454	3.75	2.89	270	2	02/11	12713	3.86	2.93	298
3	03/11	13205	4.02	2.86	274	4	04/10	14867	3.94	2.88	305
5	05/11	14024	3.87	2.93	292	6	06/11	8577	3.60	2.56	153

Errolston Roxell Kimo ET VG86 SP

1	02/03	9012	3.78	3.00	301	2	03/02	12518	3.56	2.78	305
3	04/03	12302	3.07	2.86	305	4	05/05	13500	3.64	2.72	305
5	06/06	11283	3.64	2.70	249						

LOT SKIRWITH HALL FARMS LTD

87 STOWBECK SECRETARIAT MAVIS 5 01102128105848

UK102128105848, PLI+£152, Born 16.06.19

Sire: ALL.NURE SECRETARIAT

dam Stowbeck Solomon Mavis 2 01102128504606 **VG88(4YR) SP** ....by Walnutlawn Solomon
g.d. Stowbeck Impression Mavis 01102128703887 **GP83** ..... by Monument Impression
3.d. Stowbeck Trump Mavis 2 0112503451 **VG86(3YR) SP**..... by Jenny-Lou Shottle Trump
4.d. Stowbeck Talent Mavis 6 0111688986 **VG87**..... by Ladino Park Talent Imp
5.d. Stowbeck Bambam Mavis 0111299827 **VG88** .....by Braedale Bambam

LC 04.07.21

Stowbeck Solomon Mavis 2 VG88(4YR) SP

1	02/01	9856	3.84	3.34	271	2	03/00	11595	3.90	3.29	305
3	04/02	11464	3.69	3.23	305						

Stowbeck Impression Mavis GP83

1	02/00	10306	3.17	3.07	305	2	02/11	9848	3.27	2.90	275

Stowbeck Trump Mavis 2 VG86(3YR) SP

1	02/01	11474	3.60	3.06	305	2	03/00	9500	3.05	3.27	305
3	04/00	10741	3.96	3.23	296						

LOT SKIRWITH HALL FARMS LTD

88 STOWBECK OTHELLO GILLY 01102128305850

UK102128305850, PLI+£126, Born 18.06.19

Sire: PROGENESIS OTHELLO PB

dam Stowbeck Snow Gilly 01102128203819 **VG87** ..... by Velthuis Let It Snow
g.d. Stowbeck Sarson Gilly 0112242910 **GP82** ..... by Copywood Sarson Red
3.d. Stowbeck Denzel Gilly 0111846763 **EX94-4E LP60** ..... by La Presentation Denzel
4.d. Stowbeck Stormatic Gilly 4 0111274687 **VG85**..... by C Stormatic
5.d. Stowbeck Leduc Gilly 0110484539 **VG88 LP50** ..... by Lystel Leduc
6.d. Stowbeck Rudolph Gilly 0109586683 **EX92-7E LP120**..... by Startmore Rudolph
7.d. Stowbeck Astre Gilly 2 0109164772 **EX90** ..... by Duregal Astre Starbuck

LC 14.07.21

Stowbeck Snow Gilly VG87

1	02/01	8594	3.39	3.29	305	2	03/01	10258	3.44	3.47	305
3	04/02	9977	3.23	3.28	272	4	05/03	11029	3.89	3.30	284
5	06/02	11507	3.54	3.25	296	6	07/01	1392	4.07	2.64	29

Stowbeck Sarson Gilly GP82

1	02/00	9085	3.82	3.32	304	2	03/00	7399	3.59	3.08	226

Stowbeck Denzel Gilly EX94-4(6YR) LP60

1	02/01	8981	3.87	3.35	305	2	03/04	11183	3.63	3.27	305
3	04/04	10795	3.69	3.36	305	4	05/09	11149	4.01	3.34	300
5	06/08	10405	3.59	3.51	305	6	07/08	10927	3.66	3.47	305

LOT WW & D BOOW

89 WYEVALLEY CHAIRMAN TINA 01106551302432

UK106551302432, PLI+£317, Born 19.06.19

Sire: ST GEN DIRECTOR CHAIRMAN

dam Wyevalley Twist Tina 2 01314629100329 **GP81** ..... by Cogent Twist
g.d. Wyevalley Fvr Tina ET 0112364964 **GP82** ..... by Crackholm Fever
3.d. Linlake Rudolph Tina PI 0109654698 **EX91-3E SP 5*** ..... by Startmore Rudolph
4.d. Wedder Tina 8 PI 63000168493058 **EX92** ..... by Havep Marconi

LC 01.08.21

Wyevalley Twist Tina 2 GP81

1	02/10	8154	4.78	3.40	305	2	04/00	9517	4.86	3.01	305

Wyevalley Fvr Tina ET GP82

1	02/11	5880	3.78	3.40	305						

Linlake Rudolph Tina PI EX91-3E SP 5*

1	02/00	8060	3.84	3.28	305	2	03/00	9197	4.03	3.08	285
3	03/10	7065	3.83	3.26	271	4	04/10	12411	3.81	3.10	305
5	06/01	12532	3.83	3.02	305	6	07/02	12601	4.24	3.02	305
7	08/09	11801	3.77	3.16	305	8	10/02	8864	3.62	3.02	305
9	11/02	7166	3.59	3.24	303						

LOT SKIRWITH HALL FARMS LTD

90 STOWBECK SECRETARIAT MAVIS 6 01102128405858

UK102128405858, PLI+£196, Born 21.06.19

Sire: ALL.NURE SECRETARIAT

dam Stowbeck Euclid Mavis 2 01102128305052 ..... by Silverridge V Euclid
g.d. Stowbeck Attitude Mavis 01102128204281 **EX91** ..... by Damartini Attitude-Red
3.d. Stowbeck Lavanguard Mavis 2 0112298813 **EX93-3E SP LP60 2*** ..... by Comestar Lavanguard
4.d. Stowbeck Shottle Mavis 2 0111864954 **VG86 LP50 5*** ..... by P Shottle
5.d. Stowbeck Talent Mavis Red 2 0111407388 **VG88 SP LP50** ..... by Ladino Park Talent Imp
6.d. Stowbeck Kendall Mavis 0110580518 **VG85 SP LP60** ..... by Alfrag Juror Kendall
7.d. Stowbeck Storm Mavis 0109485816 **VG86 3*** ..... by M Storm

LC 04.07.21

Stowbeck Euclid Mavis 2

1	01/11	7826	4.44	3.22	305	2	03/00	8307	5.00	3.35	305

Stowbeck Attitude Mavis EX91

1	02/00	7598	3.91	3.44	289	2	02/11	9491	4.04	3.48	305
3	03/11	10150	3.82	3.38	305	4	05/05	7928	4.58	3.14	206

Stowbeck Lavanguard Mavis 2 EX93-3E SP LP60 2*

1	02/02	9159	3.96	3.43	288	2	03/01	10439	4.00	3.55	305
3	04/01	11528	3.53	3.44	305	4	05/02	12892	3.81	3.45	305
5	06/08	14062	3.73	3.29	305	6	07/09	6883	3.86	2.74	159

LOT SKIRWITH HALL FARMS LTD

91 STOWBECK BUFFALO CON 01102128605860

UK102128605860, PLI+£161, Born 22.06.19

Sire: VIEW-HOME BUFFALO

dam Stowbeck Utah Con 01102128504459 ..... by View-Home Utah
g.d. Stowbeck Lofficiel Con 0111727039 **EX91-2E LP50 2*** ..... by Comestar Lofficiel
3.d. Stowbeck Igniter Con 0110331349 **EX90-3E SP LP70** ..... by Summershade Igniter
4.d. Stowbeck Progress Con 0109888819 **VG87** ..... by Duncan Progress
5.d. Castledon Rosswell Con 1200190889 **EX90 LP50** ..... by Genus Roswell

LC 04.07.21

Stowbeck Utah Con

1	02/06	8915	3.87	3.22	305	2	03/05	10497	3.94	3.15	305
3	04/04	4586	3.80	3.43	195						

Stowbeck Lofficiel Con EX91-2E LP50 2*

1	02/00	8647	4.24	3.02	305	2	02/11	8030	4.55	3.30	305
3	04/03	10321	4.30	3.03	280	4	05/01	9698	4.27	3.23	305
5	06/06	10474	4.38	3.07	305	6	07/08	3276	3.75	2.66	77

Stowbeck Igniter Con EX90-3E SP LP70

1	02/02	8093	4.22	3.28	305	2	03/10	11388	4.25	3.18	305
3	04/11	11515	4.28	3.18	305	4	06/01	11017	4.14	3.20	305
5	07/06	10628	4.18	3.12	305	6	08/06	12976	4.12	2.98	305

LOT WW & D BOOW

92 DUNNERDALE EXTREME MARY 01101133201563

UK101133201563, PLI+£276, Born 24.06.19

Sire: SILVERRIDGE V EXTREME

dam Dunnerdale President Mary 01101133601427 ..... by L-L-M-Dairy President
g.d. Chapelford Glauco Mary 3 01523332701388 ..... by Toc-Farm Duplex Glauco
3.d. Chapelford Decker Mary 2 0112250620 **EX91-2E SP LP50** ..... by Far-O-La Debbi-Jo Decker
4.d. Chapelford Wbe Mary 0110568468 **VG88 LP60** ..... by Weaverline Bench Eddie

LC 02.08.21

Dunnerdale President Mary
No milk records

Chapelford Glauco Mary 3
No milk records

Chapelford Decker Mary 2 EX91-2E SP LP50

1	02/05	8139	3.97	3.34	305	2	03/05	10095	3.89	3.32	305
3	04/05	10292	4.16	3.05	305	4	05/09	9590	3.87	3.01	305
5	06/10	10282	4.11	3.15	305	6	08/04	6234	4.22	3.31	246

LOT J GRAY

93 DRUMTALL DEWARS OPULENT 01561058500678

UK561058500678, PLI+£400, Born 25.06.19

Sire: KINGS-RANSOM 1ST DEWARS

dam Drumtall Megasire Opulent 01561058300599 **VG85(3YR)** ..... by Butz-Hill Megasire
g.d. Annalicka Rsp Opulent 46141648282624 ..... by Coldsprings Ponder
3.d. Annalicka Mzm Opulent 46141648221942 **VG86** ..... by Mr Minister
4.d. Annalicka Martel Opulent 46141648221579 **EX90** ..... by Laurelmore Martal
5.d. Annalicka Max Opulent 46141648211009 **EX92-2E** ..... by Imperial Mandel Manat

LC 24.07.21

DRUMTALL DEWARS OPULENT
Giving 30kg

Drumtall Megasire Opulent VG85(3YR)

1	02/03	6985	4.53	3.48	286	2	03/03	8697	4.84	3.44	305

Annalicka Rsp Opulent
No milk records

Annalicka Mzm Opulent VG86

1	8649	3.82	3.37	305	2	9439	3.69	3.28	305
3	9939	3.63	3.10	305					

LOT JW GRAVES & SON

94 FOVERAN TREGAR EILEEN 01523011402738

UK523011402738, PLI+£171, Born 26.06.19

Sire: SANDY-VALLEY TREGAR

dam Foveran Zeber Eileen 01523011302247 ..... by Go-Farm Zeber
g.d. Foveran Patch Eileen 0112234025 ..... by Bomaz Patch
3.d. Foveran Icarus Eileen 0111241500 **G79** ..... by Abs Icarus

LC 29.06.21

Foveran Zeber Eileen

1	02/01	6026	3.52	3.05	296	2	03/00	6588	3.95	3.04	305

Foveran Patch Eileen

1	02/05	6301	4.49	3.20	305	2	03/05	8066	4.65	3.25	287
3	04/04	9597	4.21	3.12	305	4	05/08	5821	4.68	2.85	176

Foveran Icarus Eileen G79

1	02/02	7657	3.70	3.07	305	2	03/02	10113	3.66	3.18	305
3	04/02	11240	3.25	3.07	305	4	05/03	11874	3.76	3.03	305
5	06/04	12347	3.54	3.04	305	6	07/07	12374	3.77	2.98	305
7	08/10	11291	3.88	3.13	305	8	10/05	1016	4.58	2.93	44

LOT T GRAHAM & SONS

95 HEATHERSGILL DEVOUR DAINTYLASS 01102571402502

UK102571402502, PLI+£138, Born 26.06.19

Sire: MR DANIELLE DEVOUR

dam Heathersgill McCutchen Daintylass 01102571402047 **VG86(2YR) SP** ..... by De-Su Bkm McCutchen 1174
g.d. Heathersgill Artes Dainty Lass 0112373795 **GP83 SP** ..... by Go-Farm Artes
3.d. Heathersgill Lightning Dainty Lass 0111884781 **VG85(2YR) 4*** ..... by Lylehaven Lightning
4.d. Heathersgill Outside Dainty Lass 0110923297 **VG85** ..... by Comestar Outside
5.d. Shawbrae Dainty Lass 3 0109745654 **VG88** ..... by Parker Aero Wade
6.d. Lyganlan Daintylass 3 0108531503 **VG86** ..... by Hanoverhill Black Jack
7.d. Lyganlan Daintylass 0107978007 **EX92-2E** ..... by A Loc-Lin-Ma Elev Marlin
8.d. Fennshall Daintylass 20 2007117428 **BFV82** ..... by Fennshall General
9.d. Fennshall Daintylass 10 2005439038 **BFV81 RMX/RML** ..... by Ridgwardine Jacobite
10.d. Fennshall Daintylass 2003571506 **BFV RMX EC** ..... by Terling Bonus

LC 15.07.21

Heathersgill McCutchen Daintylass VG86(2YR) SP

1	02/03	11347	3.59	3.13	285	2	03/02	14134	3.53	3.18	305
3	04/03	1773	3.78	3.23	40						

Heathersgill Artes Dainty Lass GP83 SP

1	02/06	9935	4.01	3.31	298	2	03/05	10235	3.71	3.31	285
3	04/04	4846	3.53	3.25	104						

• Maternal Sister to:
Heathersgill Mvp Daintylass VG88 13320kg 4.01% 3.15%
Heathersgill Marland Daintylass VG85(3YR) 10942kg 4.16% 3.19%

Heathersgill Lightning Dainty Lass VG85(2YR) 4*

1	02/06	10516	3.45	3.03	305	2	04/02	11129	3.20	2.89	296
3	05/01	2030	4.25	2.64	47						

• Maternal Sister to:
Heathersgill Damion Daintylass EX91 12584kg 3.91% 3.38%

LOT R & S BRADLEY

96 LANGPARK DOORMAN IMPALA 2 01105569601605 GP82

UK105569601605, PLI +£58, Born 28.06.19

Sire: VAL-BISSON DOORMAN

dam Langpark Morton Impala 01105569200922 **EX91** ..... by Lynbrook Morton
g.d. Langpark Lucius Impala 0111883488 **VG88** ..... by Savage-Leigh Lucius
3.d. Langpark Freeman Impala 0111304277 **GP84** ..... by Braedale Freeman

Freshly Calved

Langpark Morton Impala EX91 2gensVG/EX

1	02/05	7188	3.78	3.09	266	2	03/04	9537	3.82	2.99	305
3	04/04	9759	4.14	3.07	305						

Langpark Lucius Impala VG88

1	02/03	7465	3.58	2.84	305	2	03/09	10879	2.48	2.94	305
3	04/11	11098	3.85	3.17	305	4	05/11	10870	3.81	3.08	305

Langpark Freeman Impala GP84

1	03/02	8457	4.66	3.27	305	2	04/09	9255	4.74	3.09	305

LOT T GRAHAM & SONS

97 HEATHERSGILL TATOO BELLA 01102571402509

UK102571402509, PLI +£99, Born 28.06.19

Sire: DUCKETT CRUSH TATOO

dam Heathersgill Trump Bella 01102571301465 **VG86(3YR) SP** .... by Jenny-Lou Shottle Trump
g.d. Heathersgill Mr Sam Bella 0111608656 **EX91-2E SP** ..... by Regancrest-Mr Drham Sam
3.d. Heathersgill Lheros Bella 0111121324 **EX91-3E LP80** ..... by Comestar Lheros
4.d. Lliwe Rudolph Bella 30 0109606521 **EX91-2E LP120** ..... by Startmore Rudolph
5.d. Lliwe Inspirational Bella 29 0109051056 **EX90-2E** ..... by Hanoverhill Inspiration
6.d. Lliwe Bella 20 0107359770 **VG83 RM** ..... by Grove Breadwinner
7.d. Lliwe Bella 18 0106675316 **EX92 RM/RML(80)** ..... by Scottish Sovereign Star
8.d. Lliwe Bella 12 2005226564 **BFV81** ..... by Werndale Conrad
9.d. Lliwe Bella 2003080594 **BFV RM** ..... by Grove Masterpiece

LC 22.07.21

Heathersgill Trump Bella VG86(3YR) SP 9gensVG/EX

1	02/04	9299	3.55	3.05	287	2	03/02	10038	3.53	3.06	302
3	04/01	13001	3.86	3.04	305	4	05/02	11951	3.67	2.87	304
5	06/03	11024	3.87	2.79	251						

• Maternal Sister to:
Heathersgill Sanchez Bella EX91-3E 15302kg 3.29% 2.72%

Heathersgill Mr Sam Bella EX91-2E SP

1	02/06	7647	3.94	3.23	305	2	03/05	7681	3.94	3.15	271
3	04/05	7803	3.81	3.12	282	4	05/05	13751	3.67	3.01	305
5	06/08	2926	3.63	2.86	62						

• Maternal Sister to:
Heathersgill Mardi Gras Bella VG85(2YR) 9266kg 4.23% 3.14%

Heathersgill Lheros Bella EX91-3E LP80

1	02/07	9730	3.96	3.00	305	2	03/06	8066	3.99	3.05	305
3	04/09	10991	3.82	2.86	299	4	05/08	12026	3.79	2.81	305
5	07/05	11830	3.96	2.68	305	6	08/10	11685	3.98	2.90	305
7	10/01	9249	3.67	2.80	288	8	11/03	10837	3.66	2.76	305
9	12/05	8352	3.86	2.91	305						

• Maternal Sister to:
Heathersgill Spirit Bella VG87 10877kg 3.77% 3.41%

LOT SKIRWITH HALL FARMS LTD

98 STOWBECK RANGER MAVIS 01102128105876

UK102128105876, PLI+£317, Born 01.07.19

Sire: DOUBLE W RANGER

dam Stowbeck Fry Mavis 01102128204617 **VG85 SP** ..... by Gegania Doorman Fry
g.d. Stowbeck Uno Mavis 0112503454 **VG87 SP** ..... by Amighetti Numero Uno
3.d. Stowbeck Trump Mavis 2 0112503451 **VG86(3YR) SP** ..... by Jenny-Lou Shottle Trump
4.d. Stowbeck Talent Mavis 6 0111688986 **VG87** ..... by Ladino Park Talent Imp
5.d. Stowbeck Bambam Mavis 0111299827 **VG88** ..... by Braedale Bambam

LC 03.07.21

Stowbeck Fry Mavis VG85 SP 5gensVG

1	02/01	10436	3.99	3.17	305	2	03/01	12002	4.01	3.07	305
3	04/02	12746	3.80	3.03	304						

Stowbeck Uno Mavis VG87 SP

1	02/00	8068	4.18	3.39	305	2	02/11	9928	4.38	3.36	305
3	04/03	12342	4.05	3.31	305	4	05/09	10194	4.17	2.98	239

Stowbeck Trump Mavis 2 VG86(3YR) SP

1	02/01	11474	3.60	3.06	305	2	03/00	9500	3.05	3.27	305
3	04/00	10741	3.96	3.23	296						

LOT JW GRAVES & SON

99 ROANSBANK DEALMAKER MINA 01101498201824

UK101498201824, PLI+£293, Born 03.07.19

Sire: CLAYNOOK DEALMAKER

dam Roansbank Classic Mina 01101498501610 ..... by Laurelhill Classic
g.d. Scotsvale Kodak Mina 01587072200014 ..... by Topspeed Kodak
3.d. Scotsvale Mina 302 63000929459664 ..... by New-Farm Britt Prince

LC 31.06.21

Roansbank Classic Mina
No milk records

Scotsvale Kodak Mina
No milk records

Scotsvale Mina 302

1	02/00	5041	4.38	3.22	274	2	02/11	5033	4.54	3.33	305
3	04/00	6450	4.42	3.24	305	4	05/03	7300	4.31	3.32	264

LOT SKIRWITH HALL FARMS LTD

100 STOWBECK SECRETARIAT BREEZE 2 01102128305878

UK102128305878, PLI +£48, Born 03.07.19

Sire: ALL.NURE SECRETARIAT

dam Stowbeck Lionheart Breeze 01102128205016 **GP83** .....by Denmire Bridge End Lionheart
g.d. Stowbeck Mincio Breeze 01102128503794 **G79 SP** ..... by Bertaiola Mincio
3.d. Stowbeck Talent Breeze 0111842720 **EX91-3E LP70 7*** ..... by Ladino Park Talent Imp
4.d. Stowbeck Zenith Breeze 0111421312 **VG86 SP** ..... by Ocean-View Zenith
5.d. Stowbeck Inquirer Breeze 2 0110873957 **VG85** ..... by Summershade Inquirer
6.d. Stowbeck Denver Breeze 0110016705 **VG86** .....by Snow-N Denver
7.d. Stowbeck Leadership Breeze 0108887977 **VG86 SP** .....by Haldrey Leadership
8.d. Stowbeck Mark Breeze 0108410717 **VG85 LP60** .....by Eden Valley Chief Mark
9.d. Hunday Star Breeze 87 0107437418 **VG87 RM** .....by Hanoverhill Starbuck
10.d. Hunday Breeze 70 2005954588 **BFV82** .....by Grove Breadwinner

LC 15.07.21

Stowbeck Lionheart Breeze GP83

1	02/01	7208	5.12	3.44	305	2	03/07	4252	4.68	3.11	158

Stowbeck Mincio Breeze G79 SP

1	02/02	7920	3.73	3.04	305	2	03/04	12140	3.76	3.28	305

Stowbeck Talent Breeze EX91-3E LP70 7*

1	02/00	10379	3.29	3.18	305	2	03/01	10511	3.55	3.27	305
3	04/01	9999	3.47	3.39	305	4	05/06	10572	3.74	3.38	305
5	06/11	11513	3.50	3.23	305	6	08/01	8539	3.99	3.33	299
7	09/03	924	4.17	3.42	42						

LOT J BURROW & SON

101 STARDALE PEPPER RAVEN 01180025404362

UK180025404362, PLI+£268, Born 08.07.19

Sire: DELABERGE PEPPER

dam Stardale Shannon Raven 01180025603741 **GP84** ..... by Schrago Shanosber Shannon
g.d. Stardale Million Raven ET 0112057499 **EX90 SP LP50** ..... by England-Ammon Million
3.d. Willsbro Mr Burns Raven ET 0111667722 **VG88 SP LP50** ..... by Dudoc Mr Burns
4.d. Sterndale Shottle Raven PI ET 0111219657 **EX92-3 SP LP80 22*** ..... by P Shottle
5.d. Marsbar Rudolph Raven PI 1200212892 **EX90 LP50 27*** ..... by Startmore Rudolph
6.d. Markwell Bstar E Raven PI ET 6514435688 **EX95** ..... by To-Mar Blackstar
7.d. Markwell Mark Elite PI 6512568225 **EX92** ..... by W Chief Mark PI
8.d. Rockalli Mars Emily PI 6510271942 **EX94** ..... by Marshfield Elevation Tony

LC 28.07.21

Stardale Shannon Raven GP84

1	02/02	8493	4.20	3.13	305	2	03/01	8869	4.80	3.18	305

Stardale Million Raven ET EX90 SP LP50

1	02/04	10670	3.79	3.07	305	2	03/07	11636	4.02	3.18	305
3	05/03	12402	3.85	3.07	294	4	06/03	11912	3.87	3.16	305

Willsbro Mr Burns Raven ET VG88 SP LP50

1	02/03	10773	3.73	3.18	299	2	03/01	11513	3.53	3.11	305
3	04/04	13313	3.68	3.07	305	4	05/05	12465	3.73	3.13	305

LOT J BURROW & SON

102 STARDALE PEPPER HONEYBEE 01180025604364

UK180025604364, PLI+£296, Born 09.07.19

Sire: DELABERGE PEPPER

dam Stardale Reaver Honeybee 01180025503677 ..... by Stardale Reaver
g.d. Stardale Pirlo Honeybee 01180025302947 ..... by Stardale Pirlo
3.d. Stardale Recount Honeybee 0112205154 ..... by Stardale Recount
4.d. Stardale Rob Honeybee 0110732864 **EX93-3E LP60** ..... by Stardale Roberto
5.d. Stardale Royal Honeybee 10 0108767137 **EX92-6E LP100 RM 3*** ... by Joylan Royal Flush
6.d. Stardale Midnight Honeybee 0108203031 **VG88 RM** ..... by Deslacs Midnight

LC 25.07.21

Stardale Reaver Honeybee

1	02/07	1744	4.29	3.31	63						

Stardale Pirlo Honeybee

No milk records

Stardale Recount Honeybee

1	02/07	750	5.01	3.22	25	2	03/08	9345	5.66	3.39	291

LOT BALCURVIE HOLSTEINS

103 BALCURVIE BOMBERO SUNSHINE 01541778204262

UK541778204262, Born 10.07.19

Sire: RICHMOND-FD EL BOMBERO

LC 29.07.21

LOT BALCURVIE HOLSTEINS

104 BALCURVIE ASHBURTON KODA 60000361839701

DE0361839701, Born 13.07.19

Sire: WEGGELHORSTER ASHBURTON

LC 02.08.21

LOT B & V DAVIDSON

105 ERROLSTON SECURITY SHEILAH 01581754703614

UK581754703614, PLI+£177, Born 22.07.19

Sire: ERROLSTON SECURITY

dam Errolston Mardi Sheilah 01581754703117 ..... by Annan Mardi
g.d. Errolston Maestro Sheilah 0112336826 **EX90-2E SP LP70** ..... by Cogent Maestro
3.d. Errolston Calypso Sheilah 0111509318 **GP84 SP** ..... by Nor-Bert Calypso-Tw
4.d. Errolston Concincer Sheilah 0110362938 **VG88 SP** ..... by Wa-Del Convincer

LC 23.05.21

Errolston Mardi Sheilah

1	02/00	792	5.05	2.41	30						

Errolston Maestro Sheilah EX90-2E SP LP70

1	02/04	11684	4.23	3.10	305	2	03/09	12462	4.02	3.18	305
3	04/10	14741	4.28	3.23	305	4	05/11	13519	4.25	3.29	305
5	07/00	12699	4.15	3.24	305	6	08/06	6499	3.93	2.80	142

Errolston Calypso Sheilah GP84 SP

1	02/05	12046	4.30	2.96	305	2	04/03	12439	4.11	2.89	305

LOT SKIRWITH HALL FARMS LTD

106 STOWBECK METER DEWDROP 01102128605895

UK102128605895, PLI+£232, Born 24.07.19

Sire: STOWBECK FLO METER

dam Stowbeck Eric Dewdrop 01102128205002 **GP81 SP** ..... by Silverridge V Eric
g.d. Stowbeck Impression Dewdrop 01102128103874 **GP83** ..... by Monument Impression
3.d. Stowbeck Metalic Dewdrop 0112068030 **GP81** ..... by Woodmarsh Metalic
4.d. Stowbeck Almeria Dewdrop 2 0111377768 **VG87** ..... by Pachecas Aaron Almeria
5.d. Stowbeck Solution Dewdrop 0110701402 **EX90** ..... by Cogent Solution ET

LC 06.07.21

Stowbeck Eric Dewdrop GP81 SP

1	02/01	9779	3.54	3.14	305	2	03/02	12458	3.38	3.23	305

Stowbeck Impression Dewdrop GP83

1	02/00	9357	3.43	2.98	300	2	03/00	12057	3.41	3.06	305

Stowbeck Metalic Dewdrop GP81

1	02/01	8925	3.87	3.01	305	2	03/02	10916	3.71	2.96	305
3	04/05	11049	3.89	3.11	305						

LOT SKIRWITH HALL FARMS LTD

107 STOWBECK PB LIQUEUR 01102128405900

UK102128405900, PLI+£161, Born 28.07.19

Sire: VILLY SILVIO PB

dam Stowbeck Artes Liqueur 2 01102128403779 **VG87** ..... by Go-Farm Artes
g.d. Stowbeck Trump Liqueur 0112181893 **VG88 LP50** ..... by Jenny-Lou Shottle Trump
3.d. Stowbeck Mario Liqueur 0111753944 **VG87 3*** ..... by Mario Xacobeo
4.d. Stowbeck Progress Liqueur 3 0110718729 **VG86 LP50** ..... by Duncan Progress
5.d. Stowbeck Igniter Liqueur 2 0110303142 **VG85 SP** ..... by S Igniter
6.d. Stowbeck Storm Liqueur 0109356863 **EX90-3E SP LP60 3*** ..... by M Storm
7.d. Stowbeck Vorwaerts Liqueur 0108873467 **VG86 SP** ..... by Vorwaerts
8.d. Stowbeck Mark Liqueur 0107967457 **VG85 RM** ..... by Eden Valley Chief Mark

LC 13.07.21

Stowbeck Artes Liqueur 2 VG87 8gensVG/EX

1	02/00	8442	3.10	3.09	305	2	03/01	10350	3.35	3.15	305
3	04/01	11563	3.51	3.18	305	4	05/05	11264	4.09	2.93	305
5	06/06	11428	3.70	3.04	305						

Stowbeck Trump Liqueur VG88 LP50

1	02/03	8588	3.82	3.06	305	2	03/05	10057	3.76	3.15	297
3	04/04	11140	3.49	3.00	305	4	05/10	12699	3.85	2.96	304
5	06/10	12048	4.12	2.99	305	6	08/03	10301	3.82	2.81	305
7	09/03	5450	4.79	2.51	144						

Stowbeck Mario Liqueur VG87 3*

1	02/02	8761	3.63	3.15	305	2	03/03	10832	3.61	3.28	305
3	04/04	11259	3.74	3.10	305	4	05/04	11708	3.51	3.20	305

LOT CJ & VM GILLESPIE

108 PLOUGHLANDS CARDINALS BUNNY 2 01101282602390

UK101282602390, PLI+£195, Born 29.07.19

Sire: VIEW-HOME CARDINALS

dam Ploughlands Loptimum Bunny 01101282102049 ..... by Delaberge Loptimum
g.d. Ploughlands Euphoric Bunny 01101282501724 **VG86(3YR) SP** ..... by Riter Fs Euphoric
3.d. Ploughlands Spectrum Bunny 0112471752 ..... by Charpentier Lfg Spectrum
4.d. Ploughlands Tee Off Bunny 0112049180 ..... by Rietben Tee Off
5.d. Ploughlands Progress Bunny 2 0110778216 **VG87 SP LP60** ..... by Duncan Progress

LC 13.07.21

Ploughlands Loptimum Bunny

1	02/02	6492	4.05	3.47	305

Ploughlands Euphoric Bunny VG86(3YR) SP

1	02/01	9216	3.77	3.09	305	2	03/01	11343	3.60	2.94	305
3	04/01	12243	3.65	2.92	305	4	05/07	11226	3.69	2.70	229

Ploughlands Spectrum Bunny

1	01/10	7416	3.46	2.85	305	2	02/11	6516	3.52	2.65	206

LOT J BURROW & SONS

109 STARDALE RAGER VAAKJE RED 01180025704386

UK180025704386, PLI+£376, Born 30.07.19

Sire: RI-VAL-RE RAGER-RED

dam Stardale Shannon Vaakje Red 01180025503719.....by Schrago Shanosber Shannon
g.d. Stardale Alpine Vaakje 2 0112569706 **VG86(2YR)**.....by Velthuis Alpine
3.d. Stardale Baxter Vaakje Red 0111409548 **EX90 LP50**.....by Emerald-Acr-Sa T-Baxter
4.d. Stardale Shaker Vaakje 6 ET 0110833369 **EX94-6E SP LP90 4***.....by Picston Shaker
5.d. Stardale Pre Vaakje 6 ET 0108764587 **EX90-2E SP LP60 RM 35***.....by A Ronnybrook Prelude
6.d. Stardale Inspiration Vaakje 3 ET 0108123148 **EX90 SP RM 14***..by Hanoverhill Inspiration
7.d. Stardale Black Vaakje 3 2006141184 **EX90 RMX EC(80) 50***.....by Stardale Blacklad
8.d. Stardale Vaakje 19 0105447418 **EX93 RMX EC 10***.....by Ullswater Royal Sovereign
9.d. Stardale Vaakje 10 2004553796 **BFE90 RMX EC 12***.....by Brynhyfryd Emporer
10.d. Stardale Regal Vaakje 3 2002992966 **BFE RMX EC 3***.....by Calcourt Magnus

LC 25.07.21

Stardale Shannon Vaakje Red

1	02/05	7166	4.27	3.15	262	2	03/04	8797	5.32	3.41	305

Stardale Alpine Vaakje 2 VG86(2YR)

1	02/00	9114	3.93	3.28	305	2	03/02	8659	4.36	3.28	258

Stardale Baxter Vaakje Red EX90(5YR) LP50

1	02/02	10126	3.51	2.76	294	2	03/01	11786	3.54	2.82	305
3	04/03	11473	3.89	2.66	284	4	05/02	9429	3.99	2.94	267
5	06/01	11701	3.99	2.77	305	6	07/04	4840	3.88	2.83	111

LOT R & S BRADLEY

110 LANGPARK LILY 12 01105569101628

UK105569101628, PLI +£62, Born 14.08.19

Sire: ALL.NURE SECRETARIAT

dam Langpark Lily 6 0112212671 **EX91-3E LP60**.....by Crackholm Fever
g.d. Langpark Lily 3 0101847038 **EX91-2E**.....by Braedale Freeman
3.d. Langpark Lily 0101763085 **EX91**

Freshly Calved

Langpark Lily 6 EX91-3E LP60 3gensEX

1	02/02	7844	3.76	3.06	305	2	03/06	9324	4.13	3.15	305
3	04/07	9586	4.64	3.12	267	4	05/06	11814	4.24	3.08	305
5	06/07	11042	4.59	2.98	290	6	07/07	10250	4.66	3.18	305

Langpark Lily 3 EX91-2E

1	02/00	6746	4.20	2.86	305	2	03/03	9045	4.43	2.99	305
3	04/04	10724	3.84	3.04	305	4	05/04	6650	4.37	3.38	300
5	06/04	8332	4.27	3.03	305						

Langpark Lily EX91

1	02/04	6199	3.83	3.54	299	2	03/04	7612	3.91	3.51	305
3	04/04	6717	4.04	3.41	274	4	05/03	9833	3.79	3.09	305
5	06/04	10501	4.45	3.09	305	6	07/06	9673	3.95	3.20	305
7	09/00	10113	4.65	2.93	305	8	10/00	8922	4.00	3.07	305

LOT BALCURVIE HOLSTEINS

111 BALCURVIE KEEGAN ICING 01541778104289

UK541778104289, Born 19.08.19

Sire: GERRARD KEEGAN

LC 27.07.21

LOT BALCURVIE HOLSTEINS

112 NETHERSIDE SIGNET 63 01560989203470

UK560989203470, PLI+£436, Born 23.08.19

Sire: NIHAO

dam Netherside Signet 56 01560989302904 **GP83** ..... by Comestar Loic
g.d. Netherside Signet 48 0112521667 **VG85 LP50** ..... by Morningview Levi
3.d. Netherside Signet 47 0112131072 **EX92-3E SP LP50 1*** ..... by Picston Shottle
4.d. Netherside Signet 45 0111603501 **GP83** ..... by Rapid Bay Light Year
5.d. Netherside Signet 34 0110235221 **EX91-2E LP70** ..... by Merit Bestow
6.d. Netherside Signet 24 0109430313 **EX90 LP50** ..... by Beaucoise Black King
7.d. Netherside Signet 11 0108367797 **EX90-2 LP50** ..... by Hanoverhill Starbuck
8.d. Netherside Signet 4 ET 0107832543 **VG85** ..... by Bridon Astro Jet
9.d. Glebedale Signet 7 2005075830 **BFE91 RM EC** ..... by Collycroft Nomination
10.d. Glebedale Signet 2003806354 **BFV RM/RML** ..... by Lavenham Gryndol

LC 02.08.21

Netherside Signet 56 GP83

1	02/01	7944	4.10	3.22	301	2	03/00	9627	4.49	3.55	305

Netherside Signet 48 VG85 LP50

1	01/11	5982	4.63	3.30	305	2	02/10	8092	4.88	3.48	305
3	03/10	8834	4.75	3.44	305	4	04/10	9933	4.85	3.11	305
5	05/10	10213	4.58	3.16	305	6	06/11	8760	4.64	3.32	290
7	07/10	1112	4.68	2.79	25						

Netherside Signet 47 EX92-3E SP LP50 1*

1	02/00	6225	4.45	3.21	292	2	02/11	10039	4.23	3.15	305
3	04/02	9882	4.13	3.30	305	4	05/02	11104	4.15	3.06	305
5	06/09	12813	3.95	2.82	305	6	07/09	11252	4.21	2.73	305
7	09/00	12906	3.97	2.74	305						

LOT SKIRWITH HALL FARMS LTD

113 STOWBECK PB TRIX 01102128205940

UK102128205940, PLI+£246, Born 29.08.19

Sire: VILLY SILVIO PB

dam Stowbeck Control Trix 01102128205093 **GP84** ..... by Jk Eder-I Control
g.d. Stowbeck Goldfarm Trix 0112515272 **EX93-4E SP LP50** .....by Sabbiona Goldfarm
3.d. Stowbeck Magot Trix 0111638773 **GP83** ..... by Charpentier Magot
4.d. Stowbeck Atom Trix 0111026142 **EX90-2E** .....by C Storm Atom
5.d. Stowbeck Igniter Trix 3 0110635208 **VG87** ..... by S Igniter
6.d. Stowbeck Command Trix 0109011921 **VG87 LP80 3*** ..... by Mar-Bil Command Geoffry
7.d. Stowbeck Lindy Trix 0108610850 **EX90 SP LP100 RM 5*** .....by A Townson Lindy
8.d. Stowbeck Lincoln Trix 0108205329 **VG85 RM** .....by Hanoverhill Lincoln

LC 08.07.21

Stowbeck Control Trix GP84

1	02/00	8722	3.93	3.43	302	2	02/10	7878	4.12	3.80	305

Stowbeck Goldfarm Trix EX93-4E SP LP50

1	02/01	9003	4.19	3.50	305	2	03/02	10204	4.15	3.65	291
3	04/00	12267	4.18	3.59	305	4	05/01	12495	4.32	3.53	305
5	06/02	12708	4.18	3.35	305	6	07/03	8986	3.91	2.96	229

Stowbeck Magot Trix GP83

1	02/05	8614	3.96	3.29	305	2	03/06	9144	4.15	3.33	305

LOT T & C OWEN

114 POTSTOWN RUBI-HAZE MAVIS KCBB 01581864602741

UK581864602741, PLI+£326, Born 13.09.19

Sire: MR DDS RUBI-HAZE

dam Potstown Corvette Mavis 01581864602293 **GP82 SP** ..... by Wiltor Corvette
g.d. Potstown Cruise Mavis 01581864601922 **GP80 SP** ..... by Wiltor Cruise
3.d. Carnewell Mel Mavis 0112573363 **GP84** .....by Nethanvale Mel

LC 19.07.21

Potstown Corvette Mavis GP82 SP

1	02/00	10756	3.93	3.21	305	2	03/03	7627	4.98	3.34	196

Potstown Cruise Mavis GP80 SP

1	01/11	7343	4.96	3.44	305	2	02/11	11626	4.15	3.50	305
3	04/02	10286	4.65	3.29	305						

Carnewell Mel Mavis GP84

1	01/11	7129	4.26	3.06	305	2	03/00	11958	3.90	3.14	305
3	04/01	7397	4.38	3.30	305						

OPEN TO ALL

Thomas Graham
Est. 1892

Industrial Supplies | Steel | Welding | Workwear & PPE | Hygiene

www.thomas-graham.co.uk

BULL

Lot 115 (1 entry)

LOT R & S BRADLEY

115 LANGPARK DOUGIE ET 01105569301798

UK105569301798, PLI +£29, Born 22.11.20

Sire: MARILYN DOUGLAS

dam Kingsway Sanchez Arangatang ET 6410864250 **EX95-2E 6* LP50** ..... by Gen-Mark Stmatic Sanchez
g.d. Kingsway Dundee Abra Codabra 6407645875 **EX90 21*** ..... by Regancrest Dundee
3.d. Kingsway Terrason Allie 6409277132 **EX95-2E 5* LP80** ..... by Innwood Terrason
4.d. Kingsway Progress Ashley 6410692057 **EX 7*** ..... by Duncan Progress
5.d. Nelcam Tab Astra PI 6404674606 **EX-3E 6*** ..... by A Kingstead Valiant Tab
6.d. Nelcam Prestar Astra 6404154243 **VG88 3*** ..... by A Leadfield Prestar
7.d. Nelcam Count Alice 6403150134 **EX** ..... by Romandale Bonnie Count
8.d. Nelcam Leader Astra 6402895470 **EX 2*** ..... by Wholesome Perseus Leader

LANGPARK DOUGIE ET

- Maternal Brother to:

Kingsway Doorman Andrea EX91
1st Senior 2yr World Dairy Expo 2018
Grand Champion CT State Show 2018
Sold for $87,000 Focus of the Fall Sale 2018
Absolute Doorman Tangfastic ET VG86(2YR) 9323kg 5.07% 3.48%
1st Winter Yearling UK Dairy Expo 2017
Sold for 15,000gns Black & White Sale 2016
Ortongrange Doorman Arangtang VG89 (3YR)
1st Junior 2yr Emerald Expo 2018
Sold for 5,000gns Black & White Sale 2016
Kingsway Doorman A Tasha VG87(2yr) 9666kg 4.7% 3.6%
1st Senior 2yr Northumberland Show 2018
1st Autumn Calf & Junior Champion Northumberland Show 2016
Kingsway Doorman A Tansy VG87 (2YR) 8970kg 4.1% 3.4%
2nd Autumn Calf & Reserve Junior Champion Northumberland Show 2016
Kingsway Gold Chip Arabella EX92 11268kg 5.3% 3.4%
1st Jnr 2yr Quinte Exhibition 2015
1st Summer Yearling Lindsay Exhibition 2014
Kingsway Goldwyn Avacodo VG88 3yr
Mell-Wood-I Goldwyn A Ha VG85 2yr
2nd Jnr 2yr Quinte Exhibition 2015
And to many more **Very Goods**

Kingsway Sanchez Arangatang ET EX95-2E 6* LP50

1	01/11	9875	4.30	3.50	305	2	03/04	11036	4.10	3.40	305

2nd Mature Cow Ontario Summer Show 2016
Hon. Mention All-Canadian 4yr 2014
3rd 4yr Royal Winter Fair 2014
1st 4yr Autumn Opportunity Show 2014
1st 4yr Ontario Summer Show 2014
All Canadian 4H Junior Yearling 2011
All Canadian 4H Junior Calf 2010

- Maternal Sister to:

Knowlesmere Goldwyn Abrakaboom ET EX92 16008kg 3.75% 3.31%
Grand Champion UK Dairy Day 2016
Kingsway Goldwyn Artichoke EX94
All Canadian Snr Yearling 2012

Kingsway Goldwyn Abrakazoo EX92 1* 11750kg 4.6% 3.8%
3rd 5yr Ontario Summer Show 2014
2nd 2yr Ontario Spring Discovery 2011
Kingsway Goldwyn Avalanche VG88 9001kg 3.7% 3.2%
Nominated All Ontatio 3 times
Kingsway Alex Australia EX90 2E 12655kg 4.4% 3.3%
2nd Snr 2yr Autumn Opportunity 2013
Trent Valley GoldChip Abra 6 VG88 sold for $41,500 Trent Valley dispersal 2015
Junior Champion Ontario Autumn Opportunity Show 2015
And to many more **Excellent** and **Very Goods**

Kingsway Dundee Abra Codabra EX90 21*

1	02/02	8950	3.90	3.30	305

All Canadian Summer Yearling 2007
1st Summer Yearling Royal Winter Fair 2007

- Maternal sister to:

Kingsway Jasper Alovera EX91 4* 11551KG 4.1% 3.1%
1st Junior 2yr Northumberland Show 2007
Nominated All Canadian Junior Yearling 2006
Kingsway Goldwyn Alejandro EX90 11586kg 3.9% 3.0%
Kingsway Windhammer Alga VG88 3yr
1st Milking Yearling Autumn Opportunity Show 2014
And to five other **Very Goods**

Kingsway Terrason Allie EX95-2E 5* LP80

1	03/06	13016	4.20	3.20	305	2	06/02	15339	4.60	3.30	305
3	06/02	15339	4.60	3.30	305	4	08/05	10587	4.30	3.40	305

Reserve Grand Champion Ontario Spring Discovery 2009
Nominated All Canadian 4yr 2007
Reserve Grand Champion Ontario Discovery 2007
Hon. Mention Grand Ontarion Summer Show 2007
Res. All Canadian Snr. 3yr 2006
Hon. Mention Intermediate Champion Royal Winter Fair 2006

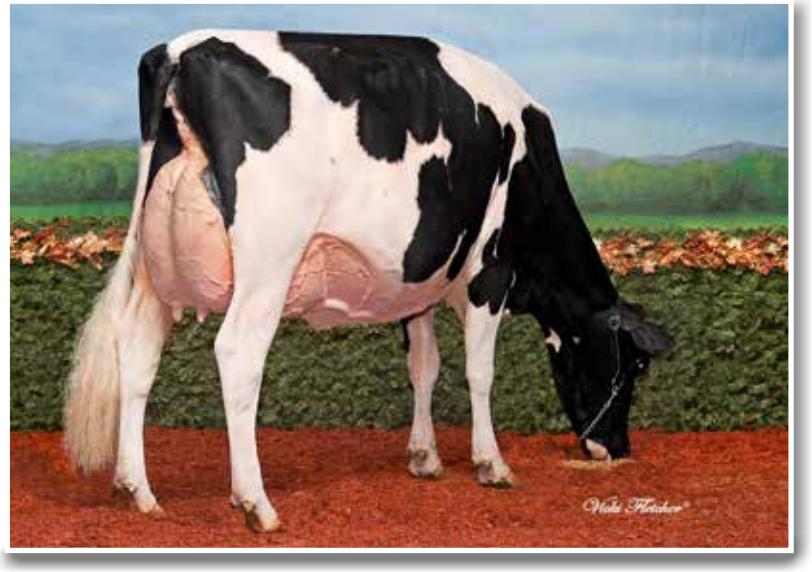

KINGSWAY SANCHEZ ARANGATANG EX95-2E
Dam of Lot 110

HARRISON & HETHERINGTON

BORDER & LAKELAND CLUB SALES 2021

We continue to build upon the success of these sales which mostly take place on the **third Wednesday** of the month. All catalogued animals will be sold first on the day, followed by unentered cattle.

SALE DATES			CLOSING DATES	
Monday	**13**	**September (Bulls)**	6	August
Thursday	**23**	**September (Females)**	8	September
Wednesday	**20**	**October**	6	October
Wednesday	**24**	**November**	10	November
Wednesday	**15**	**December**	1	December

TO ENTER

T.**01228 406230** | E.**entries@borderway.com**
Text: Glyn Lucas M.**07711 610255 or**
Andrew Templeton M.**07778 808464**
Doug Reynolds M.**07779 990258**

Border & Lakeland Club Secretary:
Stacey Creighton M. **07733441102**

AYRSHIRE & JERSEY SALES

Wednesday	18 August	4 August

ELITE SALE

Saturday 4 December (Borderway Black & White)

01228 406230 / 406200
harrisonandhetherington.co.uk
BORDERWAY MART, CARLISLE, CUMBRIA CA1 2RS

ALPHABETICAL BULL INDEX

ABS MIXER ET 65003128557644
PTA2014 +192M +13.9BF (+0.07%) +17.5P (+0.13%) ProdRel 98% PLI+£557 PLIRel 88% PTAT 2.21. He is by S-S-I Sterling Trenton ET and out of Bacon-Hill Balisto Molly ET VG85

ALL.NURE SECRETARIAT ET 72033990287543
PTA2014 +206M +3.5BF (-0.06%) +4.8P (-0.02%) ProdRel 98% PLI+£222 PLIRel 91% PTAT 2.08. He is by Amighetti Numero Uno ET EX90 and out of the 16114kg 4.41% 3.11% All.nure Baxter Silky ET EX91

AMIGHETTI NUMERO UNO ET 72017990915143
PTA2014 +165M +25.5BF (+0.22%) +6.6P (+0.01%) ProdRel 99% PLI+£397 PLIRel 99% PTAT -0.47. He is by Long-Langs Oman Oman ET VG85 and out of the 14048kg 3.71% 3.15% Amighetti Shottle Ave ET VG89

BALLYCAIRN OMAN PELLO 0100638297
PTA2014 +490M +14.0BF (-0.06%) +15.3P (-0.01%) ProdRel 99% PLI+£290 PLIRel 99% PTAT -0.46. He is by O-Bee Manfred Justice PI ET Hh3c EX94 and out of the 13242kg 3.95% 3.45% Ballycairn Goldwyn Pietje EX92

BASSINGTHORPE BOSSMAN PI ET HCD1 0100632428
PTA2014 +263M +1.1BF (-0.11%) +3.9P (-0.06%) ProdRel 99% PLI-£100 PLIRel 99% PTAT 1.66. He is by Braedale Goldwyn PI Cdc Hcd1 GP84 and out of the 13549kg 3.60% 3.30% Morsan Stormatic Brenda PI VG87

BEELINE SANTA ROCK 0307191385
PTA2014 +316M +14.9BF (+0.03%) +10.2P (-0.01%) ProdRel 72% PLI+£251 PLIRel 59% PTAT 0.70. He is by Kamouraska Rockstar EX90 and out of the 11167kg 4.24% 3.46% Halmyre Urr Ladybird 443 EX92

BLONDIN INTEGRAL ET RDC HH3C 64000108109390
PTA2014 +115M +24.4BF (+0.24%) +4.7P (+0.01%) ProdRel 97% PLI+£322 PLIRel 93% PTAT 2.09. He is by Dymentholm S Sympatico ET Rdc Hh3c VG87 and out of the 15535kg 3.72% 3.53% Val-Bisson Shottle Imelda ET EX94

BLYTHBRIDGE VRAY ET 01561670306856
Pedigree Index +32M -0.7BF (-0.03%) +1.5P (+0.01%) ProdRel 36% PLI-£136 PLIRel 35% PTAT 0.95. He is by Maple-Downs-I G W Atwood ET EX90 and out of the 11637kg 3.35% 3.26% Corse-Vray EX92

BUSH-BROS DEIFY 355 ET 65003125645155
PTA2014 +954M +14.4BF (-0.26%) +28.1P (-0.04%) ProdRel 95% PLI+£467 PLIRel 88% PTAT 0.46. He is by Cogent Supershot and out of the 11798kg 4.60% 3.30% Bush-Bros Mogul 4536 ET Cvc

CASCINA GIOBBI ZELGADIS 72004990278559
PTA2014 +175M -4.4BF (-0.14%) -0.6P (-0.08%) ProdRel 99% PLI -£52 PLIRel 99% PTAT -0.40. He is by Braedale Goldwyn PI Cdc Hcd1 GP84 and out of the 12709kg 4.19% 3.47% Cascina Giobbi Domenica VG88

CHERRY-LILY ZIP LUSTER P ET POC 65003138843085
PTA2014 +871M +35.3BF (0.00%) +27.4P (-0.01%) ProdRel 74% PLI+£595 PLIRel 68% PTAT 1.75. He is by Ocd Eraser Zipit-P ET A2a2 Poc and out of Cherry-Lor Kboy Loma ET

CLAYNOOK DEALMAKER ET 6411993500
PTA2014 +614M +25.7BF (+0.01%) +14.3P (-0.07%) ProdRel 85% PLI+£357 PLIRel 83% PTAT 2.38. He is by Croteau Lesperron Unix ET EX96 and out of the 15291kg 3.90% 3.20% Claynook Dawnette Hunter ET EX90

COGENT SUPERSHOT 63000755898903
PTA2014 +1049M +18.4BF (-0.25%) +29.8P (-0.05%) ProdRel 99% PLI+£552 PLIRel 98% PTAT 0.79. He is by Seagull-Bay Supersire ET EX90 and out of the 11366kg 4.19% 3.39% Rose Superclass VG88

COL DG CRUSHTIME ET HH5C 60000539782028
PTA2014 +396M +3.1BF (-0.15%) +13.5P (+0.01%) ProdRel 68% PLI +£57 PLIRel 65% PTAT 2.21. He is by Maverick Crush and out of Oh-River-Syc Mogal Brylan ET VG87

COLLYCROFT SOLO 2000640721
PTA2014 -174M -1.6BF (+0.08%) -4.8P (+0.03%) ProdRel 99% PLI +£26 PLIRel 97% PTAT 1.48. He is by Winnoch Officer and out of the 10893kg 3.64% 3.17% Collycroft Solitaire 15 BFE93

COMESTAR LINEMAN ET 64000107870104
PTA2014 +366M +18.9BF (+0.05%) +15.3P (+0.04%) ProdRel 99% PLI+£384 PLIRel 98% PTAT 1.75. He is by Mountfield Ssi Dcy Mogul ET EX93 and out of the 15918kg 4.20% 3.40% Comestar Lautamai Man O Man ET VG87

COTTONABBOTTS JUPITER 01160191406974
Pedigree Index +357M +20.9BF (+0.08%) +16.4P (+0.06%) ProdRel 46% PLI+£431 PLIRel 42% PTAT 0.17. He is by Sandy-Valley-I Penmanship ET Hh5c and out of the 14072kg 4.72% 3.64% Sahara Supersonic Jessi-ca ET VG86

CROTEAU LESPERRON UNIX ET 64000107567492
PTA2014 +629M +21.2BF (-0.05%) +15.5P (-0.06%) ProdRel 99% PLI+£339 PLIRel 98% PTAT 1.11. He is by Amighetti Numero Uno ET EX90 and out of the 18549kg 3.70% 3.40% Regan-Alh Domain Daya ET Hcd1 EX93

DANISH DJ LIX DJHB A2A2 BB 6600302997
PTA2014 -283M +9.1BF (+0.47%) +1.9P (+0.25%) ProdRel 99% PLI+£212 PLIRel 97% PTAT 0.40. He is by Q Lor Djhb and out of the 7684kg 6.32% 4.23% Danish Djhb VG86

DE-SU 13494 HARTLEY ET 65003130010739
PTA2014 +551M +18.8BF (-0.04%) +16.8P (-0.01%) ProdRel 98% PLI+£414 PLIRel 88% PTAT 2.18. He is by Cookiecutter Hang-Time ET and out of De-Su Supersire 3354 ET GP80

DELABERGE PEPPER 6411591480
PTA2014 +246M +29.0BF (+0.22%) +20.7P (+0.15%) ProdRel 98% PLI+£537 PLIRel 95% PTAT 2.99. He is by Mountfield Ssi Dcy Mogul ET EX93 and out of the 14842kg 4.40% 3.40% Delaberge Planet Louisa ET VG88

DENOVO FORTITUDE ET 01706042304134
PTA2014 +1124M +32.7BF (-0.13%) +28.8P (-0.09%) ProdRel 90% PLI+£510 PLIRel 76% PTAT 1.16. He is by Bryceholme Brodie ET and out of Abs 8858 Daylee ET

DOUBLE W RANGER 63000661726527
PTA2014 +476M +27.5BF (+0.10%) +18.3P (+0.03%) ProdRel 92% PLI+£408 PLIRel 85% PTAT 2.88. He is by S-S-I Mogul Reflector VG86 and out of the 10852kg 4.11% 4.19% Double W Ricky 8 Cdc VG88

DUCKETT CRUSH TATOO ET 65003137052923
PTA2014 +185M -1.7BF (-0.11%) +7.1P (+0.01%) ProdRel 83% PLI+£230 PLIRel 77% PTAT 1.74. He is by Maverick Crush and out of the 12773kg 3.80% 3.40% Duckett G Chip Tokyo ET

EDG RUBICON ET 6572128125
PTA2014 +604M +50.6BF (+0.30%) +26.5P (+0.07%) ProdRel 98% PLI+£603 PLIRel 95% PTAT 2.67. He is by Mountfield Ssi Dcy Mogul ET EX93 and out of the 15595kg 3.30% 3.30% Sandy-Valley Robust Ruby ET EX90

EDG SATURN SENDER 8136 ET HH5C 6572436683
PTA2014 +675M +23.7BF (-0.04%) +24.6P (+0.03%) ProdRel 94% PLI+£479 PLIRel 90% PTAT 2.76. He is by Mountfield Ssi Dcy Mogul ET EX93 and out of the 12410kg 3.70% 3.30% Seagull-Bay Shauna Saturn Hh5c VG87

ELI023 MASTERFUL ET 64000108048659
PTA2014 +853M +33.8BF (0.00%) +32.7P (+0.05%) ProdRel 99% PLI+£585 PLIRel 97% PTAT 1.61. He is by Mountfield Ssi Dcy Mogul ET EX93 and out of Velthuis Snowman Lorrette Hh3c VG86

ERROLSTON GAUNTLET ET 01581754502814
PTA2014 +454M +12.8BF (-0.06%) +9.6P (-0.06%) ProdRel 58% PLI+£187 PLIRel 39% PTAT 0.04. He is by Generations Epic ET EX94 and out of the 10829kg 3.89% 3.59% Vision-Gen Frd Gama C078 ET GP83

ERROLSTON RAIDER 01581754403037
Pedigree Index +485M +18.0BF (-0.03%) +12.6P (-0.04%) ProdRel 45% PLI+£158 PLIRel 41% PTAT 1.08. He is by Mapel Wood Brewmaster ET EX95 and out of the 15970kg 3.70% 3.01% Errolston Damion Ricki ET EX96

ERROLSTON SECURITY 01581754603193
Pedigree Index +89M +15.9BF (+0.15%) +8.9P (+0.07%) ProdRel 37% PLI+£103 PLIRel 33% PTAT -0.18. He is by Beeze Maikman and out of the 15110kg 4.71% 3.24% Errolston Dj Scant EX92

GERRARD KEEGAN 01100806602327
Pedigree Index -42M -4.8BF (-0.04%) -1.8P (-0.01%) ProdRel 42% PLI -£74 PLIRel 39% PTAT 0.03. He is by Lirr Drew Dempsey Hcd1 EX93 and out of the 13671kg 3.79% 2.84% Gerrard Drake Dazzle 22 EX95

GLAMOUR ACHIEVE ET 01917137316735
PTA2014 +551M +27.5BF (+0.06%) +26.3P (+0.09%) ProdRel 99% PLI+£664 PLIRel 94% PTAT 0.05. He is by Westenrade Altaspring ET A2a2 and out of Ballymacfin Iota Ambrosia ET

HANOVERHILL JETHRO PI 6400365515
PTA2014 -741M -31.5BF (-0.02%) -25.0P (-0.01%) ProdRel 99% PLI-£295 PLIRel 97% PTAT -1.72. He is by Swd Valiant PI EX95 and out of the 11570kg 3.90% 0.00% A Gor-Wood-D Boot Jennifer PI EX

JACKPOT DYNASTY ET 01722419300894
PTA2014 -144M -17.7BF (-0.15%) -10.3P (-0.07%) ProdRel 94% PLI-£260 PLIRel 83% PTAT 0.05. He is by Mr Chassity Gold Chip ET EX94 and out of the 12528kg 4.40% 3.10% Richardo Dundee Dawnette EX95

JARS OF CLAY BARNABAS A2A2 BB 7667342492
PTA2014 +746M +31.2BF (-0.14%) +24.6P (-0.06%) ProdRel 98% PLI+£253 PLIRel 96% PTAT 0.90. He is by Heartland Merchant Topeka ET A2a2 EX94 and out of the 11889kg 4.56% 3.45% Jars Of Clay Valentino Bridget EX91

KERNDTWAY KINGPIN ET 6569502423
PTA2014 +574M +23.7BF (+0.01%) +16.9P (-0.02%) ProdRel 99% PLI+£229 PLIRel 97% PTAT 0.07. He is by De-Su Bkm McCutchen 1174 ET EX93 and out of the 10247kg 4.00% 3.30% Golden-Oaks Obsrvr Dixie ET EX90

KINGS-RANSOM 1ST DEWARS ET 6574567945
PTA2014 +285M +31.6BF (+0.24%) +13.9P (+0.05%) ProdRel 99% PLI+£533 PLIRel 96% PTAT -0.06. He is by Zahbulls Alta1stclass ET and out of the 13104kg 5.00% 3.15% Kings-Ransom Dm Debonair ET EX94

LARS-ACRES SHOT TRIGGER ET HH5C 6562253367
PTA2014 +270M +2.4BF (-0.10%) +6.8P (-0.02%) ProdRel 99% PLI+£227 PLIRel 99% PTAT 1.82. He is by Picston Shottle PI ET Hh5c EX96 and out of the 12088kg 3.70% 3.20% Lars-Acres Tenise ET VG88

LONE-OAK-ACRES ALTARABO ET A2A2 6569829746
PTA2014 +656M +27.1BF (+0.01%) +19.0P (-0.03%) ProdRel 99% PLI+£544 PLIRel 97% PTAT 2.29. He is by Mountfield Ssi Dcy Mogul ET EX93 and out of the 9775kg 4.30% 3.50% Lone-Oak-Acres O Rachel ET VG85

LUCK-E ABSOLUTE AWESOME-RED CVC 6572186769
PTA2014 -22M -8.5BF (-0.09%) -6.8P (-0.07%) ProdRel 97% PLI-£204 PLIRel 93% PTAT 1.99. He is by Apples Absolute-Red ET EX94 and out of the 15957kg 5.00% 3.30% Luck-E Advent Asia ET Rdc EX94

MARILYN DOUGLAS ET 63000947618726
PTA2014 +295M +5.3BF (-0.08%) +12.8P (+0.04%) ProdRel 89% PLI+£217 PLIRel 86% PTAT 1.23. He is by Val-Bisson Doorman ET A2a2 Hh5c EX90 and out of Barnkamper Marilyn 390 GP83

MONUMENT IMPRESSION ET 6566382657
PTA2014 +569M +13.3BF (-0.11%) +10.2P (-0.10%) ProdRel 99% PLI+£193 PLIRel 98% PTAT 0.89. He is by Velvet-View-Kj Socrates ET A2a2 EX94 and out of the 14038kg 3.60% 3.30% River-Gorge Judy ET EX90

MOUNTFIELD SSI DCY MOGUL ET 65003006972816
PTA2014 +583M +29.7BF (+0.07%) +17.0P (-0.02%) ProdRel 99% PLI+£389 PLIRel 99% PTAT 2.97. He is by Coyne-Farms Dorcy ET Byc VG87 and out of the 6496kg 4.30% 3.36% Mountfield Marsh Maxine ET VG88

MR CHASSITY GOLD CHIP ET 65000140145553
PTA2014 +220M +2.0BF (-0.08%) -2.1P (-0.11%) ProdRel 99% PLI +£29 PLIRel 97% PTAT 0.98. He is by Braedale Goldwyn Pl Cdc Hcd1 GP84 and out of the 16663kg 4.30% 2.70% Regancrest S Chassity ET EX92

MR DANIELLE DEVOUR ET RDC 6572713024
PTA2014 +407M +7.4BF (-0.10%) +7.6P (-0.07%) ProdRel 85% PLI+£130 PLIRel 83% PTAT 2.86. He is by Stantons High Octane ET EX93 and out of Ms D Apple Danielle-Red ET EX95

MR DDS RUBI-HAZE 65003010353429
PTA2014 +462M +24.3BF (+0.07%) +17.3P (+0.02%) ProdRel 92% PLI+£422 PLIRel 84% PTAT 1.63. He is by Edg Rubicon ET and out of the 9793kg 4.60% 3.40% View-Home Uno Hope ET Hh5c EX92

MR RUBI-AGRONAUT 73287 ET 65003132198315
PTA2014 -362M +17.8BF (+0.41%) +4.0P (+0.20%) ProdRel 98% PLI+£454 PLIRel 93% PTAT 2.29. He is by Edg Rubicon ET and out of Tjr Vail Ahmya 55300

NETHERVALLEY GOLD LADDIE ET 01585301500549
Pedigree Index -40M +7.5BF (+0.11%) -0.8P (+0.01%) ProdRel 44% PLI+£112 PLIRel 40%. He is by Brae-dale Goldwyn Pl Cdc Hcd1 GP84 and out of the 12955kg 4.85% 3.00% Sterndale Ps Lassie ET EX93

NEREWATER LAUNCHER 2000638132
PTA2014 +110M +2.1BF (-0.03%) +2.3P (0.00%) ProdRel 97% PLI+£205 PLIRel 87% PTAT 1.89. He is by Blackisle Glenalbyn ET BFE and out of the 10596kg 4.25% 3.29% Blackisle Laura 45 BFE96

NIHAO 71002237672332
PTA2014 +824M +35.6BF (+0.03%) +26.5P (-0.01%) ProdRel 69% PLI+£603 PLIRel 66% PTAT 1.44. He is by Ihg Montana ET and out of Igloo

OCD KINGBOY RAMBO ET 65003125170485
PTA2014 +382M +19.9BF (+0.05%) +13.3P (+0.01%) ProdRel 96% PLI+£322 PLIRel 91% PTAT 0.21. He is by Morningview McC Kingboy ET A2a2 EX92 and out of the 9852kg 4.80% 3.60% Edg Ruby Uno Rae ET EX91

PROGENESIS OTHELLO PB ET 6412609201
PTA2014 +735M +32.6BF (+0.03%) +24.4P (0.00%) ProdRel 69% PLI+£367 PLIRel 66% PTAT 2.10. He is by Bacon-Hill Pety Modesty ET VG86 and out of Progenesis Spring Orchid

PLAIN-KNOLL KING ROYAL ET A2A2 6574564764
PTA2014 +508M +32.9BF (+0.14%) +25.5P (+0.10%) ProdRel 88% PLI+£432 PLIRel 86% PTAT 1.84. He is by Morningview McC Kingboy ET A2a2 EX92 and out of the 14152kg 3.20% 3.40% Plain-Knoll Mogul Mariah VG88

RICHMOND-FD EL BOMBERO ET 6571637328
PTA2014 +772M +30.1BF (-0.01%) +18.9P (-0.07%) ProdRel 99% PLI+£425 PLIRel 96% PTAT 0.12. He is by Amighetti Numero Uno ET EX90 and out of the 14456kg 4.00% 2.90% Richmond-Fd S Barbara ET EX90

RI-VAL-RE RAGER-RED ET 6572353457
PTA2014 +673M +30.0BF (+0.03%) +24.4P (+0.03%) ProdRel 97% PLI+£567 PLIRel 92% PTAT 2.72. He is by Pine-Tree Relief P 4954 Poc Rdc and out of Ri-Val-Re Obsrvr Salsa ET Rdc VG88

RIVER VALLEY CECE CHROME ET A2A2 BB JNSC 76003012423929
PTA2014 +843M +36.6BF (-0.14%) +29.6P (-0.04%) ProdRel 98% PLI+£568 PLIRel 96% PTAT 1.80. He is by Schultz Legal Critic-P Jh1c Jnsc and out of the 8378kg 4.68% 3.43% Lyon Celebrity Cece ET Jh1c EX91

RIVER VALLEY PF MEGAPOWER ET JH1C 76003012423848
PTA2014 +421M +24.8BF (+0.03%) +15.6P (-0.01%) ProdRel 79% PLI+£153 PLIRel 82% PTAT 0.10. He is by Sunset Canyon Megatron ET Jh1c and out of Hi-Kel Tbone Pfenning-Et

S-S-I 1STCLASS FLAGSHIP ET 65003127943686
PTA2014 +561M +34.4BF (+0.13%) +20.1P (+0.02%) ProdRel 98% PLI+£561 PLIRel 94% PTAT -0.20. He is by Zahbulls Alta1stclass ET and out of the 17771kg 3.40% 3.25% S-S-I Suprsire Miri 8679 ET EX90

S-S-I PENLEY ALL STAR ET 65003129015960
PTA2014 +934M +18.6BF (-0.21%) +29.5P (-0.01%) ProdRel 92% PLI+£563 PLIRel 86% PTAT 1.49. He is by De-Su Penley 11839 ET Hh3c and out of the 12732kg 3.70% 3.40% S-S-I Lucid Nataly 9215 ET VG86

SANDCREST MAGICAL 0100654705
PTA2014 +697M +12.4BF (-0.17%) +16.3P (-0.07%) ProdRel 84% PLI+£155 PLIRel 60% PTAT 0.05. He is by Askew Reece Pl ET VG and out of the 12907kg 3.70% 2.97% Sandcrest Mary 96 EX92

SANDY-VALLEY CRACKSHOT ET 65003014562064
PTA2014 +1095M +28.9BF (-0.16%) +27.9P (-0.09%) ProdRel 98% PLI+£460 PLIRel 92% PTAT 2.81. He is by Cogent Supershot and out of the 6419kg 4.90% 3.50% Sandy-Valley Mg Calamity ET VG86

SANDY-VALLEY PERFORMER ET A2A2 KCBB 65003014562203
PTA2014 +245M +21.0BF (+0.13%) +8.2P (0.00%) ProdRel 96% PLI+£423 PLIRel 82% PTAT 0.79. He is by Bacon-Hill Pety Modesty ET VG86 and out of Sandy-Valley Halo Phanta ET

SANDY-VALLEY TREGAR ET 6570358086
PTA2014 +179M +3.9BF (-0.04%) +9.1P (+0.04%) ProdRel 98% PLI+£264 PLIRel 90% PTAT 0.22. He is by Schillview Oman Gerard ET EX94 and out of the 16812kg 4.10% 3.50% Sandy-Valley Ramo Teresa ET VG87

SEAGULL-BAY MVP ET A2A2 6571618865
PTA2014 +207M +25.8BF (+0.21%) +17.3P (+0.12%) ProdRel 99% PLI+£408 PLIRel 99% PTAT 2.39. He is by Mountfield Ssi Dcy Mogul ET EX93 and out of the 15359kg 3.60% 3.20% Ammon-Peachey Shauna ET Hh5c EX92

SEAGULL-BAY SILVER ET 6572156794
PTA2014 +644M +39.8BF (+0.16%) +24.0P (+0.03%) ProdRel 99% PLI+£487 PLIRel 99% PTAT 1.93. He is by Mountfield Ssi Dcy Mogul ET EX93 and out of the 13892kg 3.41% 3.14% Seagull-Bay Snow Darling ET Hh3c Hh5c VG88

SILVERRIDGE V ALLCLASS ET HH3C 6412033673
PTA2014 +579M +21.1BF (-0.02%) +16.3P (-0.03%) ProdRel 96% PLI+£355 PLIRel 91% PTAT 1.77. He is by Zahbulls Alta1stclass ET and out of the 14053kg 3.60% 3.30% Silverridge Drman All Frantic ET Hh3c VG86

SILVERRIDGE V EXTREME ET 64000107931151
PTA2014 +1068M +29.2BF (-0.15%) +29.3P (-0.06%) ProdRel 96% PLI+£390 PLIRel 92% PTAT 1.83. He is by Seagull-Bay Supersire ET EX90 and out of the 17742kg 3.50% 3.20% Velthuis Sg Snow Event VG87

SILVERSTAR ET 60000357780149
PTA2014 +572M +30.7BF (+0.09%) +21.0P (+0.02%) ProdRel 95% PLI+£465 PLIRel 85% PTAT 1.65. He is by Seagull-Bay Silver ET and out of the 13019kg 3.45% 3.22% Caralie 84 Poc Rdc VG86

ST GEN DIRECTOR CHAIRMAN 65003132350147
PTA2014 +128M +21.4BF (+0.19%) +14.6P (+0.12%) ProdRel 83% PLI+£490 PLIRel 77% PTAT 1.48. He is by Mr Pre Director 57512 ET Cdc and out of Ms Mardi Gras Crystal ET

STOWBECK FLO METER ET 01102128705070
Pedigree Index +737M +27.4BF (-0.03%) +17.1P (-0.08%) ProdRel 43% PLI+£254 PLIRel 38% PTAT 0.74. He is by Silverridge V Euclid ET and out of the 16246kg 3.68% 3.01% Stowbeck At Flo ET EX92

SULLY HART MERIDIAN ET 6569951907
PTA2014 +1010M +11.7BF (-0.31%) +19.2P (-0.15%) ProdRel 99% PLI+£158 PLIRel 98% PTAT 1.47. He is by Ronelee Toystory Domain ET EX90 and out of the 17599kg 3.60% 3.10% Sully Planet Manitoba ET VG85

SIEMERS MOGUL PETY 65003010660326
PTA2014 +657M +18.3BF (-0.09%) +18.4P (-0.04%) ProdRel 99% PLI+£308 PLIRel 97% PTAT 2.29. He is by Mountfield Ssi Dcy Mogul ET EX93 and out of the 20988kg 3.60% 3.20% Ransom-Rail Explode Pety ET EX90

STEINHAUERS SAMSON LEMONHEAD A2A2 BB 76000118662185
PTA2014 +413M +24.8BF (+0.04%) +19.6P (+0.06%) ProdRel 99% PLI+£375 PLIRel 97% PTAT 1.60. He is by Dp Valentino Samson A2a2 Bb and out of the 7117kg 5.00% 4.05% Steinhauers Renegade Lemonpie ET VG88

STEVENSON'S APPLEJACK 1408000201
Pedigree Index +580M +13.6BF (-0.14%) +13.3P (-0.08%) ProdRel 44% PLI -£70 PLIRel 39% PTAT 0.90. He is by Wyndford Bd Appleman Red ET and out of the 11961kg 3.18% 3.16% Stevenson'S White Lady 328 EX90

STEVENSON'S PRIME TIME 0307191447
Pedigree Index+173M +9.7BF (+0.04%) +7.2P (+0.02%) ProdRel 42% PLI +£88 PLIRel 35% PTAT 0.46. He is by De La Plaine Prime and out of the 12037kg 4.82% 3.48% Stevenson'S Buttercup 69 VG89

TOC-FARM FITZ ET HH3C 72053990116251
PTA2014 +576M +15.9BF (-0.08%) +17.7P (-0.01%) ProdRel 99% PLI+£259 PLIRel 97% PTAT 2.08. He is by Val-Bisson Doorman ET A2a2 Hh5c EX90 and out of Toc-Farm Snow Flora ET Hh3c VG88

TREGIBBY YEGABOMB 04744772100910
PTA2014 -7M -0.3BF (0.00%) -1.8P (-0.03%) ProdRel 96% PLI-£161 PLIRel 88% PTAT 1.20. He is by Tower Vue Prime Tequila ET A1a2 Bb and out of the 10074kg 5.05% 3.64% Bluegrass Excitations Prissy Pol-ly EX96

VAL-BISSON DOORMAN ET A2A2 HH5C 64000107281711
PTA2014 +163M +16.2BF (+0.11%) +12.5P (+0.08%) ProdRel 99% PLI+£293 PLIRel 98% PTAT 1.45. He is by De-Su 521 Bookem ET A2a2 EX93 and out of the 15535kg 3.72% 3.53% Val-Bisson Shottle Imelda ET Hh5c EX94

VIEW-HOME BUFFALO ET A2A2 65003132110037
PTA2014 +552M +23.0BF (+0.01%) +22.0P (+0.04%) ProdRel 97% PLI+£453 PLIRel 89% PTAT 1.30. He is by Westenrade Altaspring ET A2a2 and out of the 11889kg 4.10% 3.26% View-Home McC
Alabama ET GP82

VIEW-HOME CARDINALS ET A2A2 65003130854061
PTA2014 +423M +24.2BF (+0.08%) +13.6P (0.00%) ProdRel 99% PLI+£297 PLIRel 95% PTAT 0.23. He is by Woodcrest Mogul Yoder ET A2a2 EX90 and out of the 11889kg 4.10% 3.26% View-Home McC Ala-bama ET GP82

VIEW-HOME MONTEREY ET 6569087180
PTA2014 +680M +26.6BF (-0.01%) +25.2P (+0.03%) ProdRel 99% PLI+£441 PLIRel 97% PTAT 1.06. He is by De-Su Bkm McCutchen 1174 ET EX93 and out of the 12308kg 4.86% 3.81% Pine-Tree 2149
Robst 4846 ET Hh5c VG87

VILLY SILVIO PB A2A2 72017991786510
PTA2014 +124M +23.8BF (+0.22%) +12.3P (+0.10%) ProdRel 69% PLI+£449 PLIRel 66% PTAT 2.05. He is by Willsbro Abbott ET A2a2 Cdc Hcd1 and out of Villy

WEGGELHORSTER ASHBURTON 63000712321327
PTA2014 +181M +2.9BF (-0.05%) +6.8P (+0.01%) ProdRel 82% PLI+£142 PLIRel 77% PTAT 1.18. He is by Hoekland Maik and out of the 11544kg 4.05% 3.48% Weggelhorster Dirndel 29 VG85

WESTCOAST LIGHTHOUSE ET A2A2 6412283286
PTA2014 +743M +29.2BF (-0.01%) +24.3P (0.00%) ProdRel 95% PLI+£563 PLIRel 89% PTAT 1.79. He is by Westenrade Altaspring ET A2a2 and out of the 10050kg 3.70% 3.30% Calbrett Distinction Lolita ET GP83

WILDER HIRO ET A2A2 60000539391953
PTA2014 +254M +19.4BF (+0.11%) +17.9P (+0.11%) ProdRel 95% PLI+£438 PLIRel 86% PTAT 0.66. He is by De-Su 12109 Battlecry ET and out of Wil Hira 133 ET Hcd3 VG85

WILTOR BESTMAN ET 01727942700387
PTA2014 +376M +17.4BF (+0.09%) +10.3P (-0.01%) ProdRel 93% PLI+£423 PLIRel 81% PTAT 1.92. He is by De-Su 12128 Tailor ET and out of S-S-I Jenny-Lou Sprsir 3638 VG85

WINTERSELL MILO ET 0100645404
PTA2014 +94M +16.5BF (+0.15%) +4.5P (+0.02%) ProdRel 99% PLI+£257 PLIRel 98% PTAT 0.60. He is by O-Bee Manfred Justice Pl ET Hh3c EX94 and out of the 12807kg 4.22% 3.10% Winter

WOODCREST KING DOC 65003132417775
PTA2014 +879M +31.3BF (-0.04%) +27.1P (-0.02%) ProdRel 89% PLI+£398 PLIRel 86% PTAT 2.42. He is by Morningview McC Kingboy ET A2a2 EX92 and out of the 15536kg 3.24% 3.34% Wcd-Zbw Mack Dad-dy ET EX92

WORMANBY GALANTIS 01101210701890
Pedigree Index +218M +9.3BF (+0.01%) +4.8P (-0.03%) ProdRel 44% PLI +£44 PLIRel 39% PTAT 0.75. He is by Crasdale Bankroll ET Hh3c and out of the 13262kg 4.37% 3.15% Wormanby Aftershock Gloriette EX94

NOTES

FARM & RURAL INSURANCE

Because you can't always reap what you sow...

As a leading independent insurance broker we are here to work with you to help protect your business. We take the time to get to know you and understand your business, which helps us to find the correct insurance cover at the right price for you. We offer insurance advice throughout the North of England, Scottish Borders and North Wales to our rapidly growing client base – large and small – why not talk to us next time your renewal is due?

Call us today on 01228 406290 to discuss your requirements and a no obligation quote.

H&H Insurance Brokers
Your Trusted Advisors

t: 01228 406290 | e: info@hhib.co.uk
hhinsurancebrokers.co.uk

H&H Asset Finance

H&H SAFETY Risk Management Made Easy

Platinum Trusted Service Award 2021 feefo

Authorised and regulated by the Financial Conduct Authority (FCA) under Firm Reference Number 305809

Tel. 01200 420200
info@dugdalenutrition.com

Dugdale Nutrition

PROGRESSIVE *calf milk*

★★★★★

"I've tried loads of different brands but Dugdales is the best... lots of bloom on my calves."

- Jeanette Shorrock, Dyneley Farm

www.dugdalenutrition.com

Your support partner to ensure safe working practices and compliance with health & safety legislation

H&H Insurance Brokers are proud to announce H&H Safety: a new service to assist farmers, agricultural contractors and rural businesses with their Health & Safety legislation and requirements, enabling a safer environment and place to work in.

H&H PREMIER LEVEL

H&H ELITE LEVEL

- **Advice from competent and qualified staff**
- **No complex forms or manuals to wade through alone**
- **Telephone, Online and Face-to-Face Support**

For more details contact us on:

e: **safety@hhib.co.uk** | t: **01228 406290**

IRM SAFETY

H&H INSURANCE BROKERS
Your Farm & Rural Specialists

HARRISON & HETHERINGTON

THE UK'S LEADING LIVESTOCK MARKETING COMPANY

- NINE SALE CENTRES
- PEDIGREE & COMMERCIAL LIVESTOCK
- OFFICIAL SOCIETY SALES OF BEEF, DAIRY & SHEEP
- TRACTORS, MACHINERY & COMMERCIAL VEHICLES
- SPECIALIST LIVESTOCK SALES, EQUINE & EVENTS
- PROFESSIONAL VALUATIONS
- ONLINE INTERNET BIDDING

01228 406200
harrisonandhetherington.co.uk
BORDERWAY MART, CARLISLE, CUMBRIA CA1 2RS

HEALTH AND SAFETY RULES HARRISON & HETHERINGTON LIMITED NOTICE TO ALL VISITORS AND TRADERS PLEASE READ AND OBSERVE THE FOLLOWING

All visitors and traders on site will be responsible for ensuring that they and their employees or sub-contractors engaged by them comply with all legal requirements, including the Health and Safety At Work etc., Act 1974, The Management of Health and Safety At Work Regulations, The Provision And Use of Work Equipment Regulations, etc.

All visitors and traders will be responsible for ensuring that their operations in no way affect the integrity of the company or its fire, safety or security arrangements and in no way compromise the health and safety and welfare of other visitors to and or employees of Harrison & Hetherington.

Although it is the visitors and traders responsibility to ensure that plant, equipment and systems in work are safe, Harrison & Hetherington Limited reserve the right to ask any visitor or trader to leave the market for any breaches in the Health and Safety Rules and/or Regulations.

Vendors must inform Harrison & Hetherington Limited of any livestock due to attend the market whose temperament, behaviour or condition may call for additional precautions for its safe handling.

When loading or unloading livestock handlers must ensure that the dock and vehicle gates are securely fixed so as to prevent the escape of animals.

Traders are responsible for providing and maintaining suitable livestock handling equipment. They should ensure that livestock handlers are fit, experienced in livestock handling and familiar with the livestock in their charge.

Children must not be permitted in any area where they may be at risk from livestock or machinery.

In the case of bulls, during the period when the show/sale is open to visitors, bulls in stalls or pens should not be left unattended. If the handler is temporarily absent, arrangements should be made with another vendor, steward or member of Harrison & Hetherington staff to oversee the bull until the handler returns.

Handling of Livestock at shows and sales: Harrison & Hetherington Limited recommend that an adult person should accompany any junior person during the showing/ sale of livestock in the ring and reserves the right to intervene at any point if, in the company's opinion, the person showing the livestock is at risk in undertaking that activity.

Passageways must be kept clear at all times during the auction sale. PLEASE DO NOT STAND IN THE SALE RING ENTRANCE AND EXIT PASSAGES.

The auction ring man escapes and refuges must be kept clear at all times.

All portable electrical equipment supplied and/or used by visitors and traders must be safe and fit for the purpose and should have a valid portable appliance test certificate.

AUCTIONEER'S TERMS & CONDITIONS OF SALE

(Incorporating the Auctioneer's Terms and Conditions)

1. The biddings to be regulated by the Auctioneers and the highest bidder, subject to the Vendor's reserve (if any), to be the purchaser. No bid shall be retracted and if any dispute should arise between two or more bidders, the Lot in dispute to be put up again and resold, or the Auctioneers may determine the dispute at their own discretion and their decision shall be final. The Auctioneers reserve the right to refuse the bid of any person without being called upon to give reason for such action.

2. The Purchaser to give his full name and dwelling place and pay for all Lots purchased immediately at the close of sale. No Lot or Lots shall be removed from the sale premises until paid for and a pass-out slip obtained from the Auctioneer's clerk but each and every Lot shall immediately at the fall of the hammer be considered as delivered and be and remain in every respect at the absolute risk and expense of the respective purchaser or purchasers thereof and shall be removed from the sale premises at the purchaser's expense. The right of property shall not pass until the full purchase price is paid.

3. Purchasers paying by cheque must be prepared, if required, to produce a banker's reference. As a result of the Money Laundering Regulations (2003) the auctioneers are unable to accept cash payments in excess of nine thousand pounds sterling for any any single or linked purchase transaction.

4. All statements in the catalogue, or made by the Auctioneers at the time of sale, also the correct identification of the animals, are the entire responsibility of the Vendors. The Auctioneers take no personal responsibility for the correctness of such statements or identities.

5. All statements in the catalogue, or any made by the Auctioneers at the time of sale relating to any veterinary or other tests are to be taken as statements of fact only. No such statements shall guarantee the purchaser of any animal against loss arising from the subsequent reaction of such animal to any test administered after the sale and the Vendors shall not be liable in any way should this occur.

6. All stock is sold subject to the Conditions of Sale recommended for use at markets by the Livestock Auctioneers' Markets Committee for England and Wales except in so far as these conflict with any Special Conditions applicable to the sale of pedigree stock, when the latter Conditions shall prevail.

7. Neither the Vendors nor the Auctioneers will be responsible for any accident or injury to persons or property, through fire or any other cause whatsoever, nor for any damage by animals prior to, during or after the sale.

8. No undertaking by the Auctioneers or their servants to take charge of any Lot or Lots after the sale or to forward them to their destination shall be held to impose upon the Auctioneers any legal obligation or vitiate any of these Conditions.

9. Inasmuch as the Auctioneers act as agents for a disclosed principal they shall not be considered personally responsible for any default on the part of either purchasers or Vendors and the remedy shall be against them only and not against the Auctioneers.

10. If these conditions are unfulfilled, the Vendors or Auctioneers shall have the power to resell the Lots, retaining any surplus and charging any deficiency and expense to the defaulter.

11. You have a right to know how we will use the information you have provided to us. We may share the information with other members of our group and may make this information available to relevant media groups and other interested parties on request. We and other members of the group may contact you by telephone, e-mail, post or fax to inform you of products or services available. If you do not want to be contacted for marketing purposes or do not wish your information to be made available to any other parties please notify us in writing.

HARRISON & HETHERINGTON LTD

BORDER & LAKELAND PRIZE LIST

Judge — TBC

	1st	2nd	3rd	4th
CLASS ONE **Cow in-milk**				
CLASS TWO **Senior Heifer in-milk**				
CLASS THREE **Junior Heifer in-milk**				

Champion :-

Reserve :-

H&H Land & Estates

At H&H Land & Estates, we pride ourselves on our professional integrity and friendly service we offer.

- Property Sales & Lettings
- Valuations & AMC Agents
- Rural & Property Estate Management
- Conservation & Environment
- Grants & Scheme Advice
- Landlord & Tenant
- Planning & Development Land
- Forestry & Woodland Management

01228 406260
hhlandestates.co.uk

H&H
An H&H Company

Tel. 01200 420200
info@dugdalenutrition.com

Dugdale Nutrition

PROGRESSIVE *calf milk*

★★★★★

"I've tried loads of different brands but Dugdales is the best... lots of bloom on my calves."

- Jeanette Shorrock, Dyneley Farm