

# Dispersal sale of Youngstock from the HELSINGTON Jersey Herd

Wednesday 13<sup>th</sup> February 2019

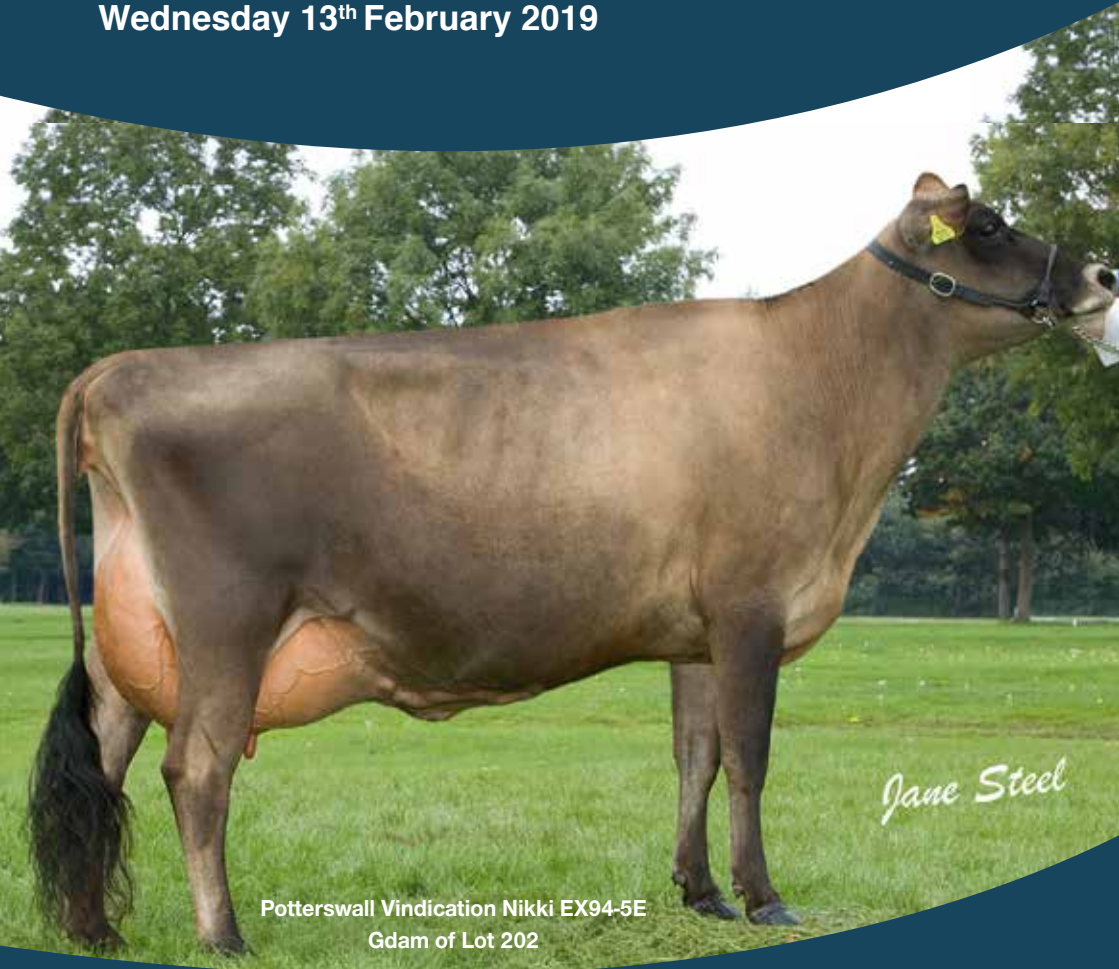

Potterswall Vindication Nikki EX94-5E  
Gdam of Lot 202

*Jane Steel*

**TO BE HELD AT**

BORDERWAY MART | CARLISLE | CUMBRIA | CA1 2RS

## ***General Information & Sale Notes***

**Location:** The Sale will be held at the Borderway Mart, Rosehill, Carlisle, Cumbria situated close to the M6 Junction 43. Motorists (from north or south) should leave the Motorway at this Junction and turn west towards Carlisle on the A69. The Mart is within 1/4 mile of the Motorway (filter left at the traffic lights) on the Rosehill Industrial Estate.

**Method and Order of Sale:** All animals will be sold in guineas (105 pence) and strictly in catalogue order unless any alteration is authorised and announced by the Auctioneers.

**Conditions Of Sale:** The Sale is held subject to the Auctioneers General Terms and Conditions of Sale (printed in this catalogue) and to the Auction Rules and Conditions of Sale from respective Breed Societies. The latter Conditions are not so printed but will be displayed in the Sale Premises and available to those purchasers who require them, in booklet form.

**Settlement And Clearance Of Stock:** Settlement in full is due to the Auctioneers immediately at the conclusion of the Sale. No animal may leave the Sale Premises without an official PASS, obtainable only from the Auctioneers upon settlement and all stock should be cleared from the sale premises on the day of the sale.

**Pedigree Transfers:** Cattle in the sale are registered with the respective breed societies and will be officially transferred and pedigrees for all these animals will be effected by the Auctioneers and the Society as soon as possible after the sale - free of expense to the Purchasers.

**Commissions:** The Auctioneers will faithfully execute commissions to purchase on behalf of buyers unable to attend the sale in person upon receipt of written notice and instructions received in their office not later than 48 hours before commencement of sale. Given the same notice telephone bids can be accommodated.

**Insurance:** Facilities will be available (through H&H Insurance Brokers Ltd.) for buyers to insure their animals for transit and other risks, from the fall of the hammer.

*All statements in the catalogue are made on the responsibility of the vendor*

**HARRISON & HETHERINGTON LIMITED**

# Dispersal sale of youngstock from the HELSINGTON Jersey Herd

of  
**76**

## PEDIGREE AND PI DAIRY CATTLE

*On behalf of*

**B & D Willison, Cinderbarrow Farm, Levens, Kendal, Cumbria**

*To include*

**19 In Calf Heifers,**

**16 Served Heifers**

**41 Maiden Heifers**

**To be sold following the Border and Lakeland Club Show and Sale  
(See Separate Catalogue)**

# WEDNESDAY 13th FEBRUARY 2019



*Auctioneers*

**HARRISON & HETHERINGTON**  
Farmstock Auctioneers, Brokers & Valuers

Head Office: Borderway Mart Rosehill Carlisle CA1 2RS

Telephone: 01228 406230 – Fax: 01228 406231

E-mail: [info@borderway.com](mailto:info@borderway.com) Website: [www.harrisonandhetherington.co.uk](http://www.harrisonandhetherington.co.uk)

## Foreword

This is the complete dispersal of all the Pedigree Jersey young stock from the **HELSINGTON** herd owned and developed by the Willison family from Cinderbarrow Farm, Kendal. The extremely productive milking herd was sold privately in 2018 and at the time of the sale were producing **5989kg 6.56% 3.83%** and continue to impress in their new home. This is a special opportunity for Jersey breeders to purchase TOP QUALITY pedigree Jerseys.

This special sale totals 77 Pedigree Jerseys, comprising **19 In-Calf heifers (due March-June), 16 recently served heifers, 11 bulling heifers over 12 months old & 30 yearling heifers (born March '18 –July '18) & 1 Jersey bull.** The heifers are all sired the **BEST BULLS** in the breed including; **SUNSET CANYON DIMENSION, HEARTLAND MERCHANT TOPEKA, TOWER VUE PRIME TEQUILA, ENNISKILLEN ENGINEER, LENCREST ON TIME & FDL BARCELONA.**

The 19 in-calf heifers are mostly due to a super young sire **BRIDGEDALE BARBAR-IAN (lot 186)**, a grandson of Duncan Belle EX92 regarded by many as the Queen of the Jersey breed. His sister by Lencrest On-Time also **SELLS!! HELSINGTON ON TIME BELLE (lot 188)** is bred from five generations of Excellent dams. Another heifer worth mentioning is the Fourcrosses Ontime Stag daughter (lot 999) from the 2009 Royal Show Champion Potterswalls Vindication Nikki EX94.

The **HELSINGTON** herd is in a four year TB testing area and all the heifers are individually tested clear of BVD. All of the dams were tested for Johnes using milk samples and are all free.

This is a highly recommended group of pedigree Jersey heifers that display tons of promise to develop into strong powerful and productive cows.

## IN CALF HEIFERS

Lots 151 - 169

LOT

### 151 HELSINGTON LANCELOT LADY 04103435601439

UK103435601439, PLI +£9, Born 13.10.16

#### Sire: CLIFTON LANCELOT

**dam** Helsington Miles Lady 04103435201274 **GP81** .....by Three Valleys Country Miles

**g.d.** Helsington Fantom Lady 0400789729 **GP82 CM** ..... by Altamont Mh Fantom

**3.d.** Helsington Yarrow Lady 0400766944 .....by Clifton Vj Yarrow

#### Due May to Bridgedale Barbarian PD+

#### Helsington Miles Lady GP81

1	02/00	3910	6.06	3.66	305					
---	-------	------	------	------	-----	--	--	--	--	--

#### Helsington Fantom Lady GP82 CM

1	02/02	5265	5.32	3.46	277	2	03/01	5229	5.57	3.78	305
3	04/03	6030	5.02	3.58	304	4	05/02	3540	5.50	3.73	201

#### Helsington Yarrow Lady

1	02/00	4386	6.88	3.64	288	2	02/10	2428	6.81	4.35	173
---	-------	------	------	------	-----	---	-------	------	------	------	-----

LOT

### 152 HELSINGTON DIMENSION CASTINET 04103435301464

UK103435301464, PLI+£176, Born 11.01.17

#### Sire: SUNSET CANYON DIMENSION

**dam** Helsington Excavate Castinet 0400791756 **VG85(3YR)** .....by Clifton Excavate

**g.d.** Helsington Belle Castinet 0400754034 ..... by Dj Belle

**3.d.** Holmfirth Barber Castinet 0400005981 ..... by Wf/L&m Duncan Barber

#### Due March to Bayview Barnabas Elton PD+

#### Helsington Excavate Castinet VG85(3YR)

1	02/01	5129	6.00	3.69	305	2	03/02	5676	4.85	3.58	286
3	04/01	6104	5.05	3.74	305	4	05/01	5721	6.02	3.60	305

#### Helsington Belle Castinet

1	02/03	6640	8.03	3.22	305	2	03/06	5827	7.37	3.44	305
3	04/09	4001	6.34	3.21	249						

#### Holmfirth Barber Castinet

1	03/01	6308	5.60	3.65	299	2	04/01	7834	5.67	3.48	305
---	-------	------	------	------	-----	---	-------	------	------	------	-----

LOT

**153 HELSINGTON DIMENSION SUSAN 04103435301471**

UK103435301471, PLI+£221, Born 23.01.17

**Sire: SUNSET CANYON DIMENSION**

<b>dam</b>	Helsington Lirsk Susan 0400806102 .....	by Dj Lirsk
<b>g.d.</b>	Helsington Blackie Susan 0400772398 <b>CM</b> .....	by Clifton Blackie 2
<b>3.d.</b>	Helsington Cosmonaut Susan 0400756612 <b>GM(1)</b> .....	by Windsor Eltons Cosmonaut
<b>4.d.</b>	Dalena Zeebull Susan 0400715418 <b>GP83 GM(1)</b> .....	by Dalena Zeebull
<b>5.d.</b>	Dalena Excels Sue 0400693951 <b>EX90</b> .....	by Dalena Excel
<b>6.d.</b>	Dalena Cosmos Susan 0400681772 <b>CM GM(1)</b> .....	by Windsor Eltons Cosmonaut
<b>7.d.</b>	Dalena Dions Susie 0400647915 <b>VHC88 CM GM(3) MM(2)</b> .....	by Linmore Fairlanes Dion

**Due June to Bridgedale Barbarian PD+****Helsington Lirsk Susan**

1	02/02	2627	4.66	3.93	197	2	03/02	4244	5.72	3.86	291
3	04/01	4168	5.08	3.85	224						

**Helsington Blackie Susan CM**

1	02/04	6104	6.18	3.72	305	2	03/03	5078	6.34	3.92	305
---	-------	------	------	------	-----	---	-------	------	------	------	-----

**Helsington Cosmonaut Susan GM(1)**

1	02/00	4921	7.62	3.88	305						
---	-------	------	------	------	-----	--	--	--	--	--	--

LOT

**154 HELSINGTON LEMONHEAD FERGIE 04103435501473**

UK103435501473, PLI +£54, Born 27.01.17

**Sire: STEINHAUERS SAMSON LEMONHEAD**

<b>dam</b>	Helsington Saunter Fergie 0400788264 <b>VG88</b> .....	by Shellen Saunter
<b>g.d.</b>	Helsington Action Fergie 2 0400773000 <b>VG86</b> .....	by Forest Glen Avery Action
<b>3.d.</b>	Sandfordhall Dalena Fergie 0400741487 <b>GM(3)</b> .....	by Dalena Lancelot

**Due April/May to Bayview Barnabas Elton PD+****Helsington Saunter Fergie VG88 2gensVG**

1	02/03	4915	5.70	3.44	287	2	03/02	5454	5.80	3.67	305
3	04/03	6350	5.74	3.73	305	4	05/05	6303	5.26	3.54	305

**Helsington Action Fergie 2 VG86**

1	02/00	4548	6.36	3.51	305	2	03/02	4392	5.82	3.47	305
3	04/01	4041	5.70	3.79	305	4	05/02	6138	5.84	3.51	305
5	06/04	6070	5.53	3.55	305	6	07/08	4005	5.95	3.69	232

**Sandfordhall Dalena Fergie GM(3)**

1	02/00	5250	6.62	3.82	305	2	02/11	5395	6.62	4.05	305
3	04/01	5216	6.62	3.99	305						

LOT

**155 HELSINGTON LEMONHEAD QUICKTHORN 04103435701475**

UK103435701475, PLI+£218, Born 28.01.17

**Sire: STEINHAUERS SAMSON LEMONHEAD**

- dam** Helsington Yarrow Quickthorn 0400766041 **EX90** .....by Clifton Vj Yarrow  
**g.d.** Upgate Ottos Quickthorn 0400743277 **MM(2)** .....by Upgate Hot Otto  
**3.d.** Upgate Mr Mahonias Oregano 0400730728 **CM GM(2) MM(1)** .....by Upgate Mr Mahonia  
**4.d.** Upgate Alfs Korianda 0400706187 **GP80** .....by Comfort Royal Alf  
**5.d.** Danish Hawthorn Djhb 6619612-1107 **EX90**.....by Jas Dixie Djhb

**Due March to Bayview Barnabas Elton PD+****Helsington Yarrow Quickthorn EX90**

1	02/03	6644	6.38	3.44	305	2	03/06	6742	5.88	3.65	305
3	04/09	6752	6.19	3.58	305	4	05/10	7552	5.59	3.58	305
5	07/02	8223	5.99	3.53	305						

**Upgate Ottos Quickthorn MM(2)**

1	03/00	6418	8.30	3.76	305	2	04/03	5935	7.20	3.73	285
3	05/02	6717	7.08	3.84	305	4	06/06	5319	6.35	3.69	305

**Upgate Mr Mahonias Oregano CM GM(2) MM(1)**

1	01/10	5912	5.75	4.04	305	2	03/05	6342	5.76	4.20	305
3	04/05	6083	5.63	4.06	305	4	05/06	5124	5.81	4.05	200

LOT

**156 HELSINGTON LEMONHEAD CILLA 04103435301478**

UK103435301478, PLI+£137, Born 15.02.17

**Sire: STEINHAUERS SAMSON LEMONHEAD**

- dam** Helsington Action Cilla 0400769076 **GP81 CM GM(3) MM(1)** .....by Forest Glen Avery Action  
**g.d.** Holmfirth Anarch Cilla 0400697986 **CM GM(2) MM(1)** .....by Wysdom Haugs Anarch  
**3.d.** Holmfirth Rings Cynthia 0400003855 **GP81** .....by Lilac Grove Rings Pal

**Due April to Bayview Barnabas Elton PD+****Helsington Action Cilla GP81 CM GM(3) MM(1)**

1	01/10	5015	7.28	3.88	305	2	03/03	4486	6.74	4.10	294
3	04/02	5166	6.32	4.04	281	4	05/01	5089	5.88	3.95	278
5	06/00	5775	6.72	3.83	274	6	07/00	4273	6.28	3.99	240
7	07/11	5414	6.40	3.99	295	8	08/10	1074	6.42	4.44	95

**Holmfirth Anarch Cilla CM GM(2) MM(1)**

1	02/01	3437	5.55	4.27	277	2	03/01	4576	5.96	4.29	298
3	04/00	4825	5.67	4.33	305	4	05/01	5121	5.96	4.23	298
5	06/01	5128	5.97	4.32	305	6	07/04	5420	5.76	4.13	305
7	08/08	6386	5.50	4.14	305	8	09/08	4222	5.76	4.26	279

LOT

**157 HELSINGTON TOPEKA PRESENT 04103435201484**

UK103435201484, PLI+£143, Born 05.03.17

**Sire: HEARTLAND MERCHANT TOPEKA**

**dam** Farlam Lindas Present 0400796997 **GP83 CM**..... by Ellerdine Rebels Rascal  
**g.d.** Farlam Anitas Linda 0400771272 **G76 GM(3)** ..... by Dj Lirsk Djhb A2a2 Bb  
**3.d.** Farlam Tips Anita 0400704991 **EX90GM(1) MM(4)** ..... by Fyn Tved  
**4.d.** Farlam Rips Tip 0400669803 **GP82 CM GM(3)** ..... by Goldeneagle Harvest Glory

**Due May to Bridgedale Barbarian PD+****Farlam Lindas Present GP83 CM**

1	02/02	5266	6.03	3.65	305	2	03/05	5079	5.76	4.00	305
3	04/06	4459	6.34	3.99	305	4	05/08	1449	4.71	3.57	69

**Farlam Anitas Linda G76 GM(3)**

1	02/02	5493	5.86	4.02	305	2	03/03	4967	6.38	4.25	305
3	04/05	5658	6.29	4.12	225	5	07/10	1150	3.53	3.57	42

**Farlam Tips Anita EX90 GM(1) MM(4)**

1	02/00	5650	5.82	3.58	305	2	03/03	7070	5.66	3.59	305
3	04/04	5669	6.41	4.07	305	4	05/04	8114	5.61	3.71	305
5	06/06	8536	5.34	3.75	305	6	07/06	7406	5.31	3.82	305
7	08/08	7831	5.34	3.79	305	8	09/09	7402	5.30	3.83	305
9	10/11	7227	5.45	3.68	305						

LOT

**158 HELSINGTON ALEXANDER MIRIAM 04103435301485**

UK103435301485, PLI +£15, Born 16.03.17

**Sire: TOOBES VANS ALEXANDER**

**dam** Helsington Pat Miriam 04103435201295 **GP82**..... by Avon Road Impuls Pat  
**g.d.** Helsington McGwire Miriam 0400011220 **EX92-2E MM (1)** ..... by Grammer Hallmark McGwire  
**3.d.** Helsington Maximus Miriam 0400008399 **CM MM(5)** ..... by Sunset Canyon Maximus

**Due April to Bayview Barnabas Elton PD+****Helsington Pat Miriam GP82**

1	02/03	4989	6.11	3.70	265
---	-------	------	------	------	-----

**Helsington McGwire Miriam EX92-2E MM(1)**

1	01/11	5843	6.11	3.45	276	2	02/09	6706	6.86	3.63	305
3	03/10	8113	5.85	3.40	305	4	04/09	7605	6.23	3.53	282
5	05/08	6525	5.88	3.88	305	6	06/10	6374	6.47	3.64	305

**Helsington Maximus Miriam CM MM(5)**

1	02/04	5740	8.08	3.75	305	2	03/03	4953	8.09	4.21	305
3	04/05	5901	7.25	3.95	305	4	05/08	5592	7.41	4.02	294
5	06/07	5850	6.84	4.21	305						



LOT

**159 HELSINGTON TOPEKA FERGIE 04103435701489**

UK103435701489, PLI +£29, Born 04.04.17

**Sire: HEARTLAND MERCHANT TOPEKA****dam** Helsington Action Fergie 2 0400773000 **VG86** ..... by Forest Glen Avery Action**g.d.** Sandfordhall Dalena Fergie 0400741487 **GM(3)** ..... by Dalena Lancelot**3.d.** Sandfordhall Fergie 0400726751 ..... by Toug Mede**Due March to Bayview Barnabas Elton PD+****Helsington Action Fergie 2 VG86**

1	02/00	4548	6.36	3.51	305	2	03/02	4392	5.82	3.47	305
3	04/01	4041	5.70	3.79	305	4	05/02	6138	5.84	3.51	305
5	06/04	6070	5.53	3.55	305	6	07/08	4005	5.95	3.69	232

**Sandfordhall Dalena Fergie GM(3)**

1	02/00	5250	6.62	3.82	305	2	02/11	5395	6.62	4.05	305
3	04/01	5216	6.62	3.99	305						

LOT

**160 HELSINGTON MACHETE COFFEE 04103435301492**

UK103435301492, PLI +£57, Born 19.04.17

**Sire: WILSONVIEW PERFORM MACHETE****dam** Helsington Dj Coffee 0400794269 **VG85** ..... by Dj May Djhb A2a2 Ab**g.d.** Helsington Yarrow Coffee 0400010649 **CM** ..... by Clifton Vj Yarrow**3.d.** Helsington Coffee 0400008390 **CM GM(1) MM(1)****Due July to Bridgedale Barbarian PD+****Helsington Dj Coffee VG85**

2	02/01	5483	5.33	3.23	305	3	03/01	4033	5.71	3.41	234
4	04/00	5006	6.49	3.20	282	5	04/11	5591	5.84	3.49	305

**Helsington Yarrow Coffee CM**

1	01/09	4602	5.91	3.51	285	2	02/10	5079	5.67	3.73	292
3	04/01	4865	5.49	3.99	260						

**Helsington Coffee CM GM(1) MM(1)**

1	02/04	1527	5.22	3.60	139	6	07/11	5040	5.63	3.81	298
7	08/11	5811	7.35	3.82	305	8	10/02	4951	6.88	3.89	258

LOT

**161 HELSINGTON TEQUILA JO 04103435601495**

UK103435601495, PLI-£103, Born 05.05.17

**Sire: TOWER VUE PRIME TEQUILA****dam** Helsington Hesington Prince Jo 0400795404 **GP80 CM** ..... by Fourcrosses May Prince**g.d.** Helsington Byg Jo 0400751782 **CM GM(2) MM(2)** ..... by Jas Byg Djhb**3.d.** Laurelbank Danish Jo 0400712080 **GM(1) MM(1)** ..... by Farlam Danish Hede**Due March to Bayview Barnabas Elton PD+****Helsington Hesington Prince Jo GP80 CM**

1	01/11	3966	6.77	3.85	305	2	02/11	4461	7.09	3.97	257
3	03/10	4731	7.04	3.82	293	4	04/10	3481	6.72	3.98	259

**Helsington Byg Jo CM GM(2) MM(2)**

1	02/03	4188	8.56	4.34	305	2	03/04	4484	8.33	4.24	305
3	04/07	5120	7.78	4.24	305	4	05/08	5435	7.54	4.32	305
5	06/10	5011	7.14	4.22	305						

**Laurelbank Danish Jo GM(1) MM(1)**

1	02/01	3876	5.74	3.82	305	2	05/10	5813	5.77	3.98	305
3	07/04	9824	6.06	3.91	305						

LOT

**162 HELSINGTON MACHETE DAISY 04103435701496**

UK103435701496, PLI+£169, Born 06.05.17

**Sire: WILSONVIEW PERFORM MACHETE**

**dam** Helsington Lure Daisy 2 04103435501221 **VG85(3YR) GM (1)**..... by Danish Vj Lure  
**g.d.** Helsington Perfection Daisy 0400009569 **CM MM(2)**..... by Shellen Perfection  
**3.d.** Marshview Paramount Daisy 0400008023 **CM MM(2)**..... by Rock Ella Paramount

**Due March to Bayview Barnabas Elton PD+****Helsington Lure Daisy 2 VG85(3YR) GM(1)**

1	02/00	3414	6.95	4.06	286	2	03/00	4896	7.20	4.16	305
---	-------	------	------	------	-----	---	-------	------	------	------	-----

**Helsington Perfection Daisy CM MM(2)**

1	02/05	4491	6.95	3.97	305	2	03/09	5845	7.23	3.89	305
3	04/10	5670	7.00	3.80	305						

**Marshview Paramount Daisy CM MM(2)**

1	02/04	5097	6.21	3.91	305	2	03/06	5615	7.80	4.29	305
3	04/06	6588	7.99	3.99	305	4	05/07	1747	5.19	3.85	68

LOT

**163 HELSINGTON MACHETE MARIGOLD 04103435101497**

UK103435101497, PLI+£104, Born 10.05.17

**Sire: WILSONVIEW PERFORM MACHETE**

**dam** Helsington Miles Marigold 0400801843 **GP81** ..... by Three Valleys Country Miles  
**g.d.** Helsington Yarrow Marigold 0400766945 ..... by Clifton Vj Yarrow  
**3.d.** Hareplain Centurion Marigold 0400724578 **GP82 CM MM(3)** ..... by Sooner Centurion

**Due June to Bridgedale Barbarian PD+****Helsington Miles Marigold GP81**

1	01/11	4825	4.49	3.41	305	2	03/01	4489	5.57	3.46	259
3	04/00	5386	4.91	3.43	289						

**Helsington Yarrow Marigold**

1	02/04	5033	5.66	3.48	305	2	03/04	3323	6.31	3.54	232
3	04/06	4999	6.00	3.55	305	4	05/08	5696	5.67	3.73	305

**Hareplain Centurion Marigold GP82 CM MM(3)**

1	02/02	4975	5.49	3.98	290	2	03/01	4255	5.46	4.14	294
3	04/01	4143	5.96	4.34	290	4	05/01	4115	5.38	4.22	271
5	06/02	6204	5.90	4.09	305	6	07/02	6011	6.30	4.29	305
7	08/06	8143	5.32	3.92	305						

LOT

**164 HELSINGTON MACHETE MARIGOLD 2 04103435401500**

UK103435401500, PLI+£152, Born 17.05.17

**Sire: WILSONVIEW PERFORM MACHETE****dam** Helsington Excavate Marigold 0400792655 **VG87 CM GM(2)**.....by Clifton Excavate**g.d.** Helsington Gemini Marigold 0400777216 **CM GM(1) MM(1)**.....by Clifton Dj Gemini**3.d.** Hareplain Centurion Marigold 0400724578 **GP82 CM MM(3)**.....by Sooner Centurion**Due June to Bridgedale Barbarian PD+****Helsington Excavate Marigold VG87 CM GM(2)**

1	02/03	5792	6.27	3.85	305	2	03/03	5467	5.88	4.03	305
3	04/03	5112	6.01	4.10	295	4	05/03	3248	5.37	3.80	148

**Helsington Gemini Marigold CM GM(1) MM(1)**

1	01/11	3772	7.46	3.87	270	2	02/10	4663	7.72	3.81	278
3	03/09	5962	6.97	3.75	305	4	04/08	2010	6.72	3.92	181

**Hareplain Centurion Marigold GP82 CM MM(3)**

1	02/02	4975	5.49	3.98	290	2	03/01	4255	5.46	4.14	294
3	04/01	4143	5.96	4.34	290	4	05/01	4115	5.38	4.22	271
5	06/02	6204	5.90	4.09	305	6	07/02	6011	6.30	4.29	305
7	08/06	8143	5.32	3.92	305						

LOT

**165 HELSINGTON MACHETE DOLLY 04103435501508**

UK103435501508, PLI -£5, Born 29.05.17

**Sire: WILSONVIEW PERFORM MACHETE****dam** Helsington Harvest Dolly 0400793038 **EX90**.....by Sunset Canyon Golden Harvest**g.d.** Helsington Action Dolly 0400770048 **GM(1)**.....by Forest Glen Avery Action**3.d.** Holmfirth Birch Dolly 0400710247 **G79 CM MM(1)**.....by Fyn Birch Djhb**Due March to Bayview Barnabas Elton PD+****Helsington Harvest Dolly EX90**

1	02/02	3716	5.80	3.51	305	2	03/03	5350	6.55	3.63	305
3	04/03	5107	5.91	3.70	303	4	05/02	4336	5.81	3.80	270

**Helsington Action Dolly GM(1)**

1	02/00	5139	5.45	3.56	305	2	02/11	5047	6.90	3.89	305
---	-------	------	------	------	-----	---	-------	------	------	------	-----

**Holmfirth Birch Dolly G79 CM MM(1)**

1	02/03	5012	5.23	3.88	305	2	03/03	5636	6.15	3.74	285
3	04/03	5444	5.96	3.71	287	4	05/03	6390	6.25	3.70	305
5	06/04	5029	4.88	3.93	305	6	07/06	6030	6.66	3.60	305
7	08/07	6022	6.59	4.00	305						

LOT

**166 HELSINGTON MACHETE DOLLY 2 04103435601509**

UK103435601509, PLI +£39, Born 29.05.17

**Sire: WILSONVIEW PERFORM MACHETE****dam** Helsington Gems Hagri Dolly 04103435401248 **GP83**.....by Farlam Gems Hagri**g.d.** Helsington Saunter Dolly 0400786029 .....by Shellen Saunter**3.d.** Helsington Action Dolly 0400770048 **GM(1)**.....by Forest Glen Avery Action**Due June to Bridgedale Barbarian PD+****Helsington Gems Hagri Dolly GP83**

1	01/10	2720	5.51	3.73	303	2	02/10	2678	5.53	3.84	215
---	-------	------	------	------	-----	---	-------	------	------	------	-----

**Helsington Saunter Dolly**

1	02/02	3977	5.69	3.61	305	2	03/03	4040	5.88	3.81	281
3	04/03	4393	5.25	3.68	296	4	05/02	3365	5.93	3.86	225

**Helsington Action Dolly GM(1)**

1	02/00	5139	5.45	3.56	305	2	02/11	5047	6.90	3.89	305
---	-------	------	------	------	-----	---	-------	------	------	------	-----

LOT

**167 HOLSTEIN CROSS**

UK103435501515 Born: 22.06.17

**Sire: RONELEE GOLD DENALI****Due June to Bridgedale Barbarian PD+**

LOT

**168 HELSINGTON TEQUILA KIMBERLEY 3 04103435301520**

UK103435301520, PLI-£145, Born 30.07.17

**Sire: TOWER VUE PRIME TEQUILA****dam** Helsington Dignitary Kimberley 04103435601243 **GP84** ..... by Sunset Canyon Dignitary**g.d.** Helsington Action Kimberley 2 0400782380 **EX90 CM** ..... by Forest Glen Avery Action**3.d.** Helsington Hallmark Kimberley 0400008380 **MM(4)** ..... by Schultz Brook Hallmark**Due June to Bridgedale Barbarian PD+****Helsington Dignitary Kimberley GP84**

1	02/02	5279	5.34	3.52	277	2	03/00	5162	6.48	3.69	305
---	-------	------	------	------	-----	---	-------	------	------	------	-----

**Helsington Action Kimberley 2 EX90 CM**

1	01/09	4920	6.07	3.52	273	2	02/08	4476	6.07	3.52	283
3	03/08	5054	5.86	3.58	305	4	04/10	5930	5.91	3.65	305
5	05/11	5362	5.77	3.71	284	6	06/09	5069	5.85	3.86	305

**Helsington Hallmark Kimberley MM(4)**

1	02/09	6971	6.10	3.78	305	2	03/08	5105	8.24	4.07	305
3	04/09	8839	7.85	3.88	305	4	06/01	7623	7.18	3.80	274
5	07/00	7234	7.69	3.70	280	6	07/11	4094	6.83	3.54	150
42	02/09	6971	6.10	3.78	305						

LOT

**169 HELSINGTON ENGINEER GYPSY 04103435401535**

UK103435401535, PLI +£92, Born 25.08.17

**Sire: ENNISKILLEN ENGINEER****dam** Helsington Balas Gypsy 0400775629 **VG86 CM** ..... by Beulah Taranak Balas Ajbs**g.d.** Sandfordhall Dalena Gypsy 0400741486 **CM MM(1)** ..... by Dalena Lancelot**3.d.** Sandfordhall Gypsy 0400726747 ..... by Dj Moren Djhb**Due July to Bridgedale Barbarian PD+****Helsington Balas Gypsy VG86 CM**

1	02/03	5080	6.39	3.68	274	2	03/02	6363	6.28	3.72	305
3	04/03	7227	5.80	3.62	282	4	05/02	7070	5.41	3.60	305
5	06/06	6598	5.83	3.56	305	6	07/09	4574	6.43	4.08	305

**Sandfordhall Dalena Gypsy CM MM(1)**

1	02/00	4521	6.96	3.78	305	2	03/01	5774	7.20	3.95	305
---	-------	------	------	------	-----	---	-------	------	------	------	-----

# SERVED HEIFERS

Lots 170-185

LOT

**170 HELSINGTON TOPEKA SUSAN 04103435101469**

UK103435101469, PLI+£161, Born 18.01.17

**Sire: HEARTLAND MERCHANT TOPEKA**

- dam** Helsington Blackie Susan 2 0400781477 **EX90 GM(1) MM(3)**.....by Clifton Blackie 2  
**g.d.** Helsington Synergy Susan 0400764509 ..... by Centurion Synergy Cjcc  
**3.d.** Dalena Zeebull Susan 0400715418 **GP83 GM(1)**..... by Dalena Zeebull  
**4.d.** Dalena Excels Sue 0400693951 **EX90** ..... by Dalena Excel  
**5.d.** Dalena Cosmos Susan 0400681772 **CM GM(1)**..... by Windsor Eltons Cosmonaut  
**6.d.** Dalena Dions Susie 0400647915 **VHC88 CM GM(3) MM(2)**..... by Linmore Fairlanes Dion

**Ran from 07.01.19 with Bridgedale Barbarian**

**Helsington Blackie Susan 2 EX90 GM(1) MM(3)**

1	01/11	4890	6.63	4.08	305	2	03/00	6060	6.28	3.93	294
3	04/00	7174	5.78	3.68	305	4	05/05	6428	6.42	3.76	281
5	06/04	5843	6.71	4.17	305	6	07/05	4039	6.43	3.52	156

**Helsington Synergy Susan**

1	02/01	4744	5.71	3.44	305	2	03/02	3069	6.47	4.11	231
---	-------	------	------	------	-----	---	-------	------	------	------	-----

**Dalena Zeebull Susan GP83 GM(1)**

1	02/06	6740	4.60	3.53	305	2	03/06	7320	4.60	3.56	305
3	04/07	7693	4.52	3.42	305	4	05/11	5582	5.86	3.56	305
5	07/00	6320	5.15	3.89	305						

LOT

**171 HELSINGTON TOPEKA HANNAH 04103435201470**

UK103435201470, PLI+£244, Born 23.01.17

**Sire: HEARTLAND MERCHANT TOPEKA**

- dam** Helsington Legacy Hannah 0400805274 **VG89 CM** .....by Hollylane Lilibets Legacy Cjcc  
**g.d.** Helsington Blackie Hannah 2 0400787358 **CM GM(1) MM(1)**.....by Clifton Blackie 2  
**3.d.** Helsington Laf Hannah 0400753093 **CM GM(1) MM(2)**.....by Q Laf Djhb Ab

**Ran from 09.01.19 with Bridgedale Barbarian**

**Helsington Legacy Hannah VG89 CM**

1	02/02	5146	6.06	4.05	305	2	03/03	4646	6.52	4.17	305
3	04/03	4497	6.57	4.19	204						

**Helsington Blackie Hannah 2 CM GM(1) MM(1)**

1	02/02	5013	6.19	4.06	305	2	03/03	4325	6.47	4.30	252
3	04/01	6021	5.91	4.00	291	4	05/00	6096	5.87	4.19	278

**Helsington Laf Hannah CM GM(1) MM(2)**

1	02/08	6652	6.96	4.26	305	2	04/01	6051	6.33	3.91	294
3	05/01	5658	5.77	3.73	280	4	06/01	5395	5.50	3.81	289
5	07/01	6163	5.89	3.79	298						

LOT

**172 HELSINGTON STAG JADE 04103435601502**

UK103435601502, PLI +£56, Born 19.05.17

**Sire: FOURCROSSES ONTIME STAG**

**dam** Helsington Excavate Jade 2 0400794806 **MM(1)**.....by Clifton Excavate  
**g.d.** Helsington Gemini Jade 0400011269 .....by Clifton Dj Gemini  
**3.d.** Helsington Jade 0400008369 **MM(2)**.....by Chalet Oxfordia Lord

**Ran from 07.01.19 with Bridgedale Barbarian****Helsington Excavate Jade 2 MM(1)**

1	02/02	6164	5.88	3.27	277	2	03/00	7502	5.87	3.79	305
3	04/00	7379	5.57	3.69	295	4	05/00	4673	5.16	3.58	201

**Helsington Gemini Jade**

No Milk Records Available

**Helsington Jade MM(2)**

1	03/01	6222	6.27	3.89	305	2	04/03	6649	6.48	3.96	305
---	-------	------	------	------	-----	---	-------	------	------	------	-----

LOT

**173 HELSINGTON REDPATH MALIBU 04103435201505**

UK103435201505, PLI +£47, Born 26.05.17

**Sire: RAPID BAY REDPATH CJCC**

**dam** Helsington Dj Malibu 0400791385 **EX92-2E** .....by Dj May Djhb A2a2 Ab  
**g.d.** Helsington Laf Malibu 0400755076 **MM(2)**.....by Q Laf Djhb Ab  
**3.d.** Helsington Cherry Malibu 0400008375 **GM(1) MM(3)**.....by Meadoway Cherry Pit

**Ran from 07.01.19 with Bridgedale Barbarian****Helsington Dj Malibu EX92-2E**

1	02/01	6416	6.03	3.37	305	2	03/02	8299	4.62	3.30	305
3	04/06	7079	5.11	3.47	282	4	05/05	6220	5.07	3.54	294
5	06/05	2654	4.56	3.31	85						

**Helsington Laf Malibu MM(2)**

1	02/09	6683	7.10	3.89	303	2	03/08	6015	7.80	4.05	305
---	-------	------	------	------	-----	---	-------	------	------	------	-----

**Helsington Cherry Malibu GM(1) MM(3)**

1	02/03	4056	5.27	3.99	305	2	03/03	4148	5.48	3.73	305
3	04/04	6716	5.19	4.12	305	4	05/04	5520	4.76	3.99	305
5	06/09	7198	5.13	3.92	289	6	08/00	7756	5.87	4.02	305
7	09/01	7324	5.71	4.13	305						

LOT

**174 HELSINGTON TOPEKA GENTIAN 04103435401507**

UK103435401507, PLI +£81, Born 29.05.17

**Sire: HEARTLAND MERCHANT TOPEKA**

**dam** Helsington Jupiter Gentian 0400787865 **F73 CM**.....by Orchard Jupiter  
**g.d.** Helsington Rocco Gentian 0400759448.....by Clifton Rocco  
**3.d.** Greyleys Gentian 0400703372 **CM GM(1)**.....by Belles Expert

**Ran from 07.01.19 with Bridgedale Barbarian****Helsington Jupiter Gentian F73 CM**

1	02/05	4490	7.25	3.63	305	2	03/10	6498	5.41	3.70	294
3	05/00	4860	6.16	3.89	269						

**Helsington Rocco Gentian**

1	02/06	3146	4.87	3.91	205
---	-------	------	------	------	-----

**Greyleys Gentian CM GM(1)**

1	02/03	4529	4.62	3.48	305	2	03/07	5002	5.76	3.50	287
3	04/09	4792	5.43	3.55	282	4	06/00	5699	5.16	3.88	305
5	07/00	5924	6.00	3.85	300	6	08/04	6984	5.54	3.59	305

LOT

**175 HELSINGTON TOPEKA JADE 2 04103435601516**

UK103435601516, PLI+£206, Born 22.06.17

**Sire: HEARTLAND MERCHANT TOPEKA****dam** Helsington Legacy Jade 04103435101217 **VG85(2YR) CM**..... by Hollylane Lilibets Legacy**g.d.** Helsington Gemini Jade 2 0400011270 **VG86 CM MM (1)**..... by Clifton Dj Gemini**3.d.** Helsington Jade 0400008369 **MM(2)**..... by Chalet Oxfordia Lord**Ran from 07.01.19 with Bridgedale Barbarian****Helsington Legacy Jade VG85(2YR) CM 2gensVG**

1 02/01 4211 5.97 3.73 305 2 03/02 4656 5.90 3.89 305

**Helsington Gemini Jade 2 VG86 CM MM(1)**

1 02/01 4421 6.17 3.49 305 2 03/01 4690 6.09 3.84 282

3 04/00 6901 5.81 3.78 305 4 05/01 6307 5.15 3.74 280

5 06/00 6874 4.94 3.76 304 6 07/00 5476 5.36 3.87 305

**Helsington Jade MM(2)**

1 03/01 6222 6.27 3.89 305 2 04/03 6649 6.48 3.96 305

LOT

**176 NON PEDIGREE**

UK103435 201519, Born: 28.07.17

**Sire: WILSONVIEW M/Z STORMY****Ran from 07.01.19 with Bridgedale Barbarian**

LOT

**177 HELSINGTON WIZARD FRANCES 04103435101525**

UK103435101525, PLI +£53, Born 05.08.17

**Sire: GLANMOR BELMONT WELSH WIZARD****dam** Helsington Lirsk Frances 0400803575 **F71**..... by Dj Lirsk Djhb A2a2 Bb**g.d.** Helsington Perfection Francesca 0400765330 **CM GM(2) MM (1)**..... by Shellen Perfection**3.d.** Helsington Cherry Francesca 0400008377 **CM GM(1) MM(1)**..... by Meadoway Cherry Pit**Ran from 07.01.19 with Bridgedale Barbarian****Helsington Lirsk Frances F71**

1 02/01 3429 5.71 3.87 270 2 02/11 4098 6.07 3.79 305

3 04/00 5768 6.12 3.63 298

**Helsington Perfection Francesca CM GM(2) MM(1)**

1 02/00 3663 7.34 3.78 271 2 02/10 3762 5.93 3.87 279

3 03/10 4475 6.49 3.92 305 4 04/11 5751 6.53 3.80 305

5 05/11 6351 6.30 3.92 305 6 07/00 5722 5.97 4.12 279

**Helsington Cherry Francesca CM GM(1) MM(1)**

1 03/01 3838 5.85 4.40 284 2 04/00 4783 5.49 4.21 263

3 05/00 5383 6.39 4.24 278 4 05/11 4139 5.47 4.74 221

5 06/10 5668 8.43 4.43 305

LOT

**178 HELSINGTON ALEXANDER STORM 04103435401528**

UK103435401528, PLI +£51, Born 07.08.17

**Sire: TOOBES VANS ALEXANDER**

**dam** Helsington Pat Storm 04103435301345 **G79** ..... by Avon Road Impuls Pat  
**g.d.** Helsington Dj Storm 0400794603 **GP80 MM(1)** ..... by Dj May Djhb  
**3.d.** Helsington Action Storm 0400768001 ..... by Forest Glen Avery Action

**Ran from 07.01.19 with Bridgedale Barbarian****Helsington Pat Storm G79**

1	01/11	2990	5.78	3.98	305				
---	-------	------	------	------	-----	--	--	--	--

**Helsington Dj Storm GP80 MM(1)**

1	02/00	6014	6.25	3.54	305	2	03/04	5837	6.93	3.86	305
3	04/10	5931	6.96	3.49	305						

**Helsington Action Storm**

1	02/02	6032	6.90	3.58	305	2	03/04	6112	7.02	3.71	305
---	-------	------	------	------	-----	---	-------	------	------	------	-----

LOT

**179 HELSINGTON STAG ELEGY 04103435601530**

UK103435601530, PLI -£94, Born 15.08.17

**Sire: FOURCROSSES ONTIME STAG**

**dam** Helsington Action Elegy 2 0400011273 **GP81 CM GM(1)** ..... by Forest Glen Avery Action  
**g.d.** Helsington Ring Elegy 0400008393 **MM(1)** ..... by Tyringham Sambos Ring  
**3.d.** Tyringham Fantasy Elegy 0400713526 ..... by Tyringham Lord Fantasy

**Ran from 07.01.19 with Bridgedale Barbarian****Helsington Action Elegy 2 GP81 CM GM(1)**

1	02/00	4676	6.16	3.69	305	2	03/00	4540	6.31	3.77	305
3	04/02	5735	5.90	3.69	305	4	05/03	5120	6.34	3.93	305
5	06/02	4418	6.25	3.90	305	6	07/03	3788	6.13	4.10	305

**Helsington Ring Elegy MM(1)**

1	03/05	3669	5.74	4.21	305	2	04/09	6165	7.87	3.87	305
3	05/11	4067	6.77	4.22	305	4	06/11	3898	7.08	3.77	248

LOT

**180 HELSINGTON TEQUILA KIMBERLEY 4 04103435201533**

UK103435201533, PLI-£188, Born 23.08.17

**Sire: TOWER VUE PRIME TEQUILA**

**dam** Helsington Action Kimberley 2 0400782380 **EX90 CM** ..... by Forest Glen Avery Action  
**g.d.** Helsington Hallmark Kimberley 0400008380 **MM(4)** ..... by Schultz Brook Hallmark  
**3.d.** Helsington Kimberley 0400008368 ..... by Chalet Oxfordia Lord

**Ran from 07.01.19 with Bridgedale Barbarian****Helsington Action Kimberley 2 EX90 CM**

1	01/09	4920	6.07	3.52	273	2	02/08	4476	6.07	3.52	283
3	03/08	5054	5.86	3.58	305	4	04/10	5930	5.91	3.65	305
5	05/11	5362	5.77	3.71	284	6	06/09	5069	5.85	3.86	305

**Helsington Hallmark Kimberley MM(4)**

1	02/09	6971	6.10	3.78	305	2	03/08	5105	8.24	4.07	305
3	04/09	8839	7.85	3.88	305	4	06/01	7623	7.18	3.80	274
5	07/00	7234	7.69	3.70	280	6	07/11	4094	6.83	3.54	150
42	02/09	6971	6.10	3.78	305						

**Helsington Kimberley**

1	02/07	5991	4.64	3.31	305	2	03/08	6453	5.06	3.53	293
3	04/08	6271	5.32	3.58	293	4	05/08	7677	5.53	3.48	305
5	06/08	6352	5.19	3.64	303	6	07/07	4277	5.32	3.87	305
7	08/07	8259	6.67	3.58	305	8	09/07	8764	6.84	3.41	305
9	11/01	7741	6.36	3.40	304	10	12/01	7003	5.68	3.36	305
11	13/02	7276	5.79	3.37	305	12	14/02	6450	5.47	3.41	305



LOT

**181 HELSINGTON TOPEKA BELLA 2 04103435501536**

UK103435501536, PLI+£151, Born 29.08.17

**Sire: HEARTLAND MERCHANT TOPEKA****dam** Helsington F Junior Bella 04103435401262 **G77 CM**..... by Farlam Galaxys Junior**g.d.** Helsington Excavate Bella 0400793702.....by Clifton Excavate**3.d.** Helsington Libra Bella 0400753808 **GM(2)**..... by Depwade Hallmark Libra**Ran from 07.01.19 with Bridgedale Barbarian****Helsington F Junior Bella G77 CM**

1 02/01 4148 5.85 4.12 305 2 03/00 3948 5.86 4.23 274

**Helsington Excavate Bella**

1 02/04 686 5.83 3.73 33

**Helsington Libra Bella GM(2)**

1 02/03 5408 6.75 3.82 305 2 03/04 4401 7.34 3.73 230

3 04/02 5270 6.74 3.79 255 4 05/01 2711 5.92 3.63 138

LOT

**182 HELSINGTON ALEXANDER ALICE 04103435401549**

UK103435401549, PLI -£39, Born 29.09.17

**Sire: TOOBES VANS ALEXANDER****dam** Helsington Lancelot Alice 04103435701328 **GP81** ..... by Clifton Lancelot**g.d.** Helsington Dj Alice 2 0400803232 **G79 CM**.....by Dj May Djhb**3.d.** Helsington Blackie Alice 0400771504 **CM**.....by Clifton Blackie 2**Ran from 07.01.19 with Bridgedale Barbarian****Helsington Lancelot Alice GP81**

1 02/02 5540 6.44 3.16 304

**Helsington Dj Alice 2 G79 CM**

1 01/11 4744 6.24 3.92 305 2 03/00 3883 5.87 3.88 305

**Helsington Blackie Alice CM**

1 02/00 4107 6.06 3.72 289 2 02/11 5156 6.15 3.71 305

3 04/02 5746 5.11 3.78 282

LOT

**183 HELSINGTON HUSKY BETTY 2 0410343510**

UK103435101567, PLI+£166, Born 15.10.17

**Sire: DANISH VJ HUSKY DJHB****dam** Helsington Yarrow Betty 0400762596 **EX91GM(5) MM(2)**.....by Clifton Vj Yarrow**g.d.** Marshview Paragon Betty 0400747671 **CM GM(1)**..... by H&b Alf Paragon**3.d.** Tetfor Book Betty 0400708905 **VG85 CM GM(1)**.....by Danish Bookmark**Ran from 07.01.19 with Bridgedale Barbarian****Helsington Yarrow Betty EX91GM(5) MM(2)**

1 02/03 4516 7.15 3.65 301 2 03/03 4944 7.48 3.95 305

3 04/04 5071 6.65 4.00 291 4 05/03 5865 6.63 3.98 305

5 06/05 6021 5.67 3.76 299 6 07/05 5901 5.26 4.03 305

7 08/06 5861 6.57 3.83 298 8 09/05 5461 6.30 3.82 288

**Marshview Paragon Betty CM GM(1)**

1 02/10 4564 6.54 4.39 305 2 03/10 4924 7.47 4.39 286

**Tetfor Book Betty VG85 CM GM(1)**

1 02/02 3414 5.72 4.23 305 2 03/01 4848 5.75 4.18 292

3 04/00 6091 5.67 4.04 305 4 05/00 4327 5.54 4.09 190

5 08/04 5148 5.49 3.85 250

LOT

**184 HELSINGTON TOPEKA JUNIPER 2 04103435401570**

UK103435401570, PLI +£88, Born 04.11.17

**Sire: HEARTLAND MERCHANT TOPEKA**

**dam** Helsington Excavate Juniper 0400803231 **GP84 CM** .....by Clifton Excavate  
**g.d.** Helsington Beo Juniper 0400779879 **CM**..... by Dj Beo Djhb Bb  
**3.d.** Hague JP Juniper 0400756335.....by Hague Jollys Paramount

**Ran from 07.01.19 with Bridgedale Barbarian****Helsington Excavate Juniper GP84 CM**

1	02/01	4082	6.18	3.87	305	2	03/02	5432	5.40	3.71	305
3	04/03	4188	5.61	3.77	268						

**Helsington Beo Juniper CM**

1	01/11	4514	6.88	3.76	305	2	03/01	3788	6.46	3.76	239
---	-------	------	------	------	-----	---	-------	------	------	------	-----

**Hague JP Juniper**

1	02/02	4703	6.31	3.68	305	2	03/01	3466	5.48	3.88	237
3	03/11	5594	5.81	3.55	259	4	04/10	4545	5.25	3.37	218

LOT

**185 HELSINGTON ENGINEER CLOVERBUD 04103435501571**

UK103435501571, PLI +£51, Born 05.11.17

**Sire: ENNISKILLEN ENGINEER**

**dam** Helsington Action Cloverbud 0400781475 **G79 CM GM(1)**..... by Forest Glen Avery Action  
**g.d.** Hague Sultan Cloverbud 0400752267 **MM(5)**..... by Shf Centurion Sultan Jh1c Jh2c  
**3.d.** Hague Lams Cloverbud 0400723153 **GP81 MM(6)** .....by Dj Lam Djhb  
**4.d.** Hague Sambo Clover 0400705672 **VG86 MM(5)** ..... by Lester Sambo  
**5.d.** Hague Fergus Crocus 0400676579 **VG86 GM(2) MM(1)** ..... by Hague Chrystals Fergus

**Ran from 07.01.19 with Bridgedale Barbarian****Helsington Action Cloverbud G79 CM GM(1)**

1	02/00	3792	6.62	4.03	278	2	02/10	4917	6.30	4.06	305
3	04/04	6280	5.88	3.65	283	4	05/03	5544	5.54	4.01	297
5	06/03	4617	5.68	3.79	263	6	07/02	4855	5.72	4.10	267

**Hague Sultan Cloverbud MM(5)**

2	02/02	5938	7.46	3.77	305	3	03/10	7392	7.83	3.78	305
4	04/10	6483	7.47	3.90	305	5	05/11	6448	6.64	4.02	284
6	06/10	6599	6.56	4.05	305						

**Hague Lams Cloverbud GP81 MM(6)**

1	02/00	6301	5.85	3.78	288	2	03/00	7101	6.13	3.94	305
3	04/01	6912	6.32	4.12	305	4	05/01	6980	6.15	4.06	305
5	06/02	6634	6.02	4.10	305	6	07/07	7655	6.44	4.06	305

# Visit Gretna Green...

## GRETNA GREEN

SINCE 1754

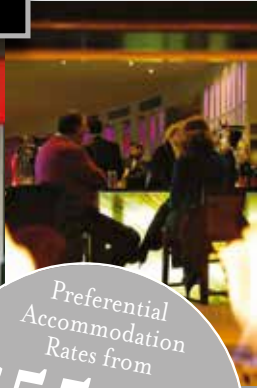

Preferential  
Accommodation  
Rates from  
**£55.00\***  
Including full Scottish breakfast  
for two people. Quote 'H&H'  
\*Subject to availability.

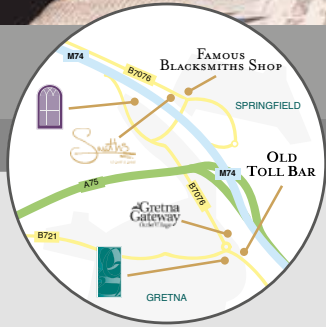

♥ Stay ♥ Dine ♥ Meet ♥

Only 10 minutes from H&H Mart located just off M6/M74



Smiths: 01461 337007 • Gretna Hall: 01461 337257 • Greens: 01461 337621

[www.gretnagreen.com](http://www.gretnagreen.com)  
 [meetings@gretnagreen.com](mailto:meetings@gretnagreen.com)

Gretna Green  
Dumfries & Galloway  
DG16 5EA

**BULL**

Lot 186

LOT

**186 BRIDGEDALE BARBARIAN ET 04100847600876**

UK100847600876, PLI+£206, Born 10.09.17

**Sire: STEINHAUERS SAMSON LEMONHEAD**

- dam** Rapidbay-Uk Won Belle ET 0400736637 **EX94-6E MM (7)**.....by Bonnyburn Ali Whistler  
**g.d.** Duncan Belle 7603534492 **EX92-2E 27\*** .....by Highland Magic Duncan  
**3.d.** Mmc Belle 7603291909 **EX90-2E 2\*** ..... by Master Milestone C  
**4.d.** Deni Belle 7603144645 **EX92-3E**  
**5.d.** Chocolate Belle 762977039 **EX90**

**Bridgedale Barbarian ET**

- Maternal Brother to

**Bridgedale Barcelona Belle** - Sold for 2,200gns Black and White Sale 2017 (5 months old)**Rapidbay-UK Guapo Belle VG86 2YR** - Sold to Germany

- 1st Milking Heifer &amp; Grand Champion Hessen's Zukunft Show 2013

**Rapidbay-UK Belles Responce** - Sold for 1,900gns Rapidbay Sale 2016 (4 months old)

- Reserve Champion National Calf Show 2017

**Rapidbay-UK Signature Belle EX91** 8031kg 4.60% 3.54%**Rapidbay-UK Belles Reputation VG87** 6483kg 7.70% 3.72%**Rapidbay-UK Belles Gammon VG86 2YR** 4102kg 5.84% 3.75%**Rapidbay-UK Dancing Belle VG86** 5508kg 5.05% 3.85%**Rapidbay-Uk Won Belle ET EX94-6E MM(7) 4gensEX**

1	02/00	6650	5.40	4.21	292	2	03/00	6777	7.73	3.95	305
3	04/01	6235	6.15	4.44	300	4	05/00	6200	7.40	3.89	305
5	06/01	6228	6.68	4.08	305	6	07/08	7061	7.64	3.68	305
7	08/10	5864	8.36	3.82	305	8	10/03	5936	6.39	4.26	305
9	11/07	6563	5.31	3.72	305						

- Grand Champion Suffolk Show 2012

- Maternal Sister to:

To Proven Sires - **Connection, Jade, Perimeter, Remake & Resurrection****Giprat Belles Jonquil EX94 6\*** 8911kg 5.14% 3.53%

- Reserve All-Canadian Jnr 3yr 1999

**Rock Ella Brook Belle EX93 5\*** 8862kg 5.75% 3.99%**Giprat Belles Brasilla EX93** 8018kg 4.84 3.54%**Boomer Belle EX93** 9289kg 4.56% 3.64%

- All-Canadian Snr 2yr 1993

**Giprat Belles Java EX93-3E** 8080kg 5.80% 3.89%**Giprat Belles Bahama VG88** 6481kg 5.09% 3.58%**Duncan Belle EX92-2E 27\***

1	02/00	6444	5.29	3.96	305	2	03/01	7646	5.36	4.01	305
3	04/05	9261	5.23	4.04	305	4	06/00	9539	5.52	4.22	305
5	11/07	3657	5.22	4.27	305						

- All-Canadian 1991, 1992 & 1993
- Grand Champion Royal Winter Fair 1991, 1992 & 1993
- 1st 5yr old and Reserve Grand Champion All-American Show 1993
- Class Leader for Protein 1993
- Crowned Cow of the Millenium in 2000 for her outstanding achievements
- 22 daughters all scored **EX** or **VG**
- 16 sons in AI scoring **EX** or **VG**

**Mmc Belle EX90-2E 2\***

1	02/02	4541	5.44	4.05	305	2	03/11	6087	5.08	4.04	278
3	05/00	7403	4.96	4.31	305	4	06/01	6858	5.69	4.56	305
5	09/01	7974	5.35	4.10	305						



**RAPIDBAY-UK WON BELLE EX94-6E**  
dam of Lot 186



**RAPIDBAY-UK GAUPO BELLE VG86 (2YR)**  
Maternal Sister to Lot 186



**DUNCAN BELLE EX92-2E 27\***  
Gdam of Lot 186

# MAIDEN HEIFERS

Lots 187 - 227

LOT

## 187 HELSINGTON TEQUILA ASKARI 04103435601565

UK103435601565, PLI-£183, Born 05.10.17

### Sire: TOWER VUE PRIME TEQUILA

**dam** Helsington Fjunior Askari 04103435301289 **G78 CM** ..... by Farlam Galaxys Junior

**g.d.** Helsington Rocco Askari 0400760917 **CM GM(1) MM(3)**..... by Clifton Rocco

**3.d.** Marshview Paragon Askari 0400747670 **GM(1) MM(1)**..... by H&b Alf Paragon

#### Helsington Fjunior Askari G78 CM

1	01/11	3926	6.06	3.88	305	2	02/11	3825	5.45	4.11	298
---	-------	------	------	------	-----	---	-------	------	------	------	-----

#### Helsington Rocco Askari CM GM(1) MM(3)

1	02/03	5574	7.05	3.93	305	2	03/06	6058	6.05	4.10	285
3	04/06	5394	6.38	4.34	280	4	05/05	6530	5.94	4.12	305
5	06/09	5646	5.11	4.09	261						

#### Marshview Paragon Askari GM(1) MM(1)

1	02/08	6374	6.57	4.25	305	2	03/10	5216	6.58	4.62	305
---	-------	------	------	------	-----	---	-------	------	------	------	-----

## The UK's Leading Livestock Marketing Company

- Nine Sale Centres
- Pedigree & Commercial Livestock
- Official Society Sales of Beef, Dairy & Sheep
- Tractors, Machinery & Commercial Vehicles
- Specialist Livestock Sales, Equine & Events
- Professional Valuations
- Online Internet Bidding



LOT

**188 HELSINGTON ON TIME BELLE ET 04100847700877**

UK100847700877, PLI +£68, Born 14.10.17

**Sire: LENCREST ON TIME CJCC**

- dam** Rapidbay-Uk Won Belle ET 0400736637 **EX94-6E MM (7)**..... by Bonnyburn Ali Whistler Cjcc  
**g.d.** Duncan Belle 7603534492 **EX92-2E 27\*** ..... by Highland Magic Duncan  
**3.d.** Mmc Belle 7603291909 **EX90-2E 2\*** ..... by Master Milestone C  
**4.d.** Deni Belle 7603144645 **EX92-3E**  
**5.d.** Chocolate Belle 762977039 **EX90**

**Helsington On Time Belle ET**

- Maternal sister to

**Bridgedale Barcelona Belle** - Sold for 2,200gns Black and White Sale 2017 (5 months old)

**Rapidbay-UK Guapo Belle VG86 2YR** - Sold to Germany

- 1st Milking Heifer & Grand Champion Hessen's Zukunft Show 2013

**Rapidbay-UK Belles Responce** - Sold for 1,900gns Rapidbay Sale 2016 (4 months old)

- Reserve Champion National Calf Show 2017

**Rapidbay-UK Signature Belle EX91** 8031kg 4.60% 3.54%

**Rapidbay-UK Belles Reputation VG87** 6483kg 7.70% 3.72%

**Rapidbay-UK Belles Gammon VG86 2YR** 4102kg 5.84% 3.75%

**Rapidbay-UK Dancing Belle VG86** 5508kg 5.05% 3.85%

**Rapidbay-Uk Won Belle ET EX94-6E MM(7) 4gensEX**

1	02/00	6650	5.40	4.21	292	2	03/00	6777	7.73	3.95	305
3	04/01	6235	6.15	4.44	300	4	05/00	6200	7.40	3.89	305
5	06/01	6228	6.68	4.08	305	6	07/08	7061	7.64	3.68	305
7	08/10	5864	8.36	3.82	305	8	10/03	5936	6.39	4.26	305
9	11/07	6563	5.31	3.72	305						

- Grand Champion Suffolk Show 2012

- Maternal Sister to:

To Proven Sires - **Connection, Jade, Perimeter, Remake & Resurrection**

**Giprat Belles Jonquil EX94 6\*** 8911kg 5.14% 3.53%

Reserve All-Canadian Jnr 3yr 1999

**Rock Ella Brook Belle EX93 5\*** 8862kg 5.75% 3.99%

**Girprat Belles Brasilla EX93** 8018kg 4.84 3.54%

**Boomer Belle EX93** 9289kg 4.56% 3.64%

All-Canadian Snr 2yr 1993

**Girprat Belles Java EX93-3E** 8080kg 5.80% 3.89%

**Girprat Belles Bahama VG88** 6481kg 5.09% 3.58%

**Duncan Belle EX92-2E 27\***

1	02/00	6444	5.29	3.96	305	2	03/01	7646	5.36	4.01	305
3	04/05	9261	5.23	4.04	305	4	06/00	9539	5.52	4.22	305
5	11/07	3657	5.22	4.27	305						

- All-Canadian 1991, 1992 & 1993
- Grand Champion Royal Winter Fair 1991, 1992 & 1993
- 1st 5yr old and Reserve Grand champion All-American Show 1993
- Class Leader for Protein 1993
- Crowned Cow of the Millenium in 2000 for her outstanding achievements
- 22 daughters all scored **EX** or **VG**
- 16 nos in AI scoring **EX** or **VG**

**Mmc Belle EX90-2E 2\***

1	02/02	4541	5.44	4.05	305	2	03/11	6087	5.08	4.04	278
3	05/00	7403	4.96	4.31	305	4	06/01	6858	5.69	4.56	305
5	09/01	7974	5.35	4.10	305						





**RAPIDBAY-UK WON BELLE EX94-6E**  
dam of Lot 188



**RAPIDBAY-UK GAUPO BELLE VG86 (2YR)**  
Maternal Sister to Lot 188



**DUNCAN BELLE EX92-2E 27\***  
Gdam of Lot 188

LOT

**189 HELSINGTON MACHETE MEG 04103435301569**

UK103435301569, PLI+£205, Born 28.10.17

**Sire: WILSONVIEW PERFORM MACHETE****dam** Helsington Dignitary Meg 0400803899 **VG89 CM**..... by Sunset Canyon Dignitary**g.d.** Helsington Beo Meg 0400781474 **VG86 GM(2) MM(3)**..... by Dj Beo Djhb Bb**3.d.** Helsington Perfection Meg 0400752354 **CM**..... by Shellen Perfection**Helsington Dignitary Meg VG89(4YR) CM 2gensVG**

1	01/11	5012	5.86	3.70	305	2	03/03	4299	6.72	3.84	273
3	04/01	5595	6.01	3.64	279						

**Helsington Beo Meg VG86 GM(2) MM(3)**

1	01/11	4829	7.24	3.67	305	2	03/00	5535	7.02	3.80	305
3	04/01	6092	6.64	3.78	271	4	05/00	5683	6.39	4.05	305
5	06/00	5971	6.45	3.84	305	6	07/00	4952	6.98	3.99	262

**Helsington Perfection Meg CM**

1	02/10	5914	7.07	3.71	301	2	03/09	4704	6.98	4.02	268
3	04/08	3618	6.55	4.25	207	4	05/06	2909	5.62	4.05	175
5	06/05	5212	6.02	3.94	248	6	07/07	3735	5.07	3.73	130

LOT

**190 HELSINGTON STAG MAISIE 04103435701573**

UK103435701573, PLI-£22, Born 10.11.17

**Sire: FOURCROSSES ONTIME STAG****dam** Helsington Action Maisie 0400796351 **G79 CM**..... by Forest Glen Avery Action**g.d.** Hague Zeevig Maisie 2 0400756336 **CM MM(2)**..... by Shellen Zeevig**3.d.** Hague Elgins Maisie 0400724353 **VG85 GM(2) MM(1)**..... by Danish Ide Elgin Djhb**Helsington Action Maisie G79 CM**

1	02/04	5082	5.40	3.48	274	2	03/03	5089	5.82	3.77	305
3	04/04	5575	5.40	3.68	302	4	05/03	4721	5.72	3.90	266

**Hague Zeevig Maisie 2 CM MM(2)**

1	02/04	6103	7.63	4.34	305	2	03/04	4388	8.02	4.40	256
3	04/03	5818	7.20	4.29	276						

**Hague Elgins Maisie VG85 GM(2) MM(1)**

1	02/03	5734	5.48	3.82	294	2	03/03	6483	5.21	3.87	305
3	04/05	6715	5.92	3.95	305						

LOT

**191 HELSINGTON ALEXANDER MEG 2 04103435201575**

UK103435201575, PLI+£100, Born 02.12.17

**Sire: TOOBES VANS ALEXANDER****dam** Helsington Topeka Meg 04103435201351 **GP80**..... by Heartland Merchant Topeka**g.d.** Helsington Excavate Meg 0400796165 **VG85 GM(1)**..... by Clifton Excavate**3.d.** Helsington Beo Meg 0400781474 **VG86 GM(2) MM(3)**..... by Dj Beo Djhb Bb**Helsington Topeka Meg GP80**

1	02/02	3939	5.83	3.38	240						
---	-------	------	------	------	-----	--	--	--	--	--	--

**Helsington Excavate Meg VG85 GM(1)**

1	01/09	5536	5.91	3.70	305	2	03/02	5353	5.94	4.08	305
3	04/02	4588	5.52	3.98	305	4	05/06	3579	4.96	3.76	152

**Helsington Beo Meg VG86 GM(2) MM(3)**

1	01/11	4829	7.24	3.67	305	2	03/00	5535	7.02	3.80	305
3	04/01	6092	6.64	3.78	271	4	05/00	5683	6.39	4.05	305
5	06/00	5971	6.45	3.84	305	6	07/00	4952	6.98	3.99	262

LOT

**192 HELSINGTON REAGAN ALICE 04103435601579**

UK103435601579, PLI -£66, Born 17.12.17

**Sire: RAPID BAY REAGAN****dam** Helsington Dj Alice 0400783340 **VG86 GM(3) MM(1)**.....by Dj May Djhb**g.d.** Helsington Impuls Alice 0400751783 **CM MM(1)**.....by Q Impuls Djhb**3.d.** Helsington Cherry Alice 0400751147 **GM(3) MM(1)**..... by Meadoway Cherry Pit**Helsington Dj Alice VG86 GM(3) MM(1)**

1	02/02	5047	6.75	3.84	305	2	03/08	6361	5.99	3.81	305
3	04/09	5644	6.23	3.99	305	4	06/01	5639	6.13	3.91	305

**Helsington Impuls Alice CM MM(1)**

1	02/07	5721	7.28	4.09	305	2	04/00	5003	6.53	3.88	305
3	05/00	3431	6.80	3.93	169						

**Helsington Cherry Alice GM(3) MM(1)**

1	02/02	5278	6.45	4.33	305	2	03/11	6139	6.84	4.18	305
3	04/11	4977	6.67	4.45	305	4	06/02	5461	6.42	4.07	305

LOT

**193 HELSINGTON MACHETE MEG 2 04103435201582**

UK103435201582, PLI +£92, Born 31.12.17

**Sire: WILSONVIEW PERFORM MACHETE****dam** Helsington Gems Hagri Meg 0400805275 **VG86(3YR) CM GM(2)**..... by Farlam Gems Hagri**g.d.** Helsington Fantom Meg 0400788500 **CM**..... by Altamont Mh Fantom**3.d.** Helsington Perfection Meg 0400752354 **CM**..... by Shellen Perfection**Helsington Gems Hagri Meg VG86(3YR) CM GM(2)**

1	02/03	3830	7.18	3.76	305	2	03/03	4883	7.47	4.00	285
3	04/02	4806	7.42	3.94	211						

**Helsington Fantom Meg CM**

1	02/02	4468	5.86	3.57	291	3	03/02	4780	5.77	3.87	293
4	04/01	4891	5.24	3.87	264	5	05/00	4482	5.70	3.89	241
6	06/00	4484	5.46	3.96	288						

**Helsington Perfection Meg CM**

1	02/10	5914	7.07	3.71	301	2	03/09	4704	6.98	4.02	268
3	04/08	3618	6.55	4.25	207	4	05/06	2909	5.62	4.05	175
5	06/05	5212	6.02	3.94	248	6	07/07	3735	5.07	3.73	130

LOT

**194 HELSINGTON REDPATH SPOT 04103435501585**

UK103435501585, PLI -£91, Born 11.01.18

**Sire: RAPID BAY REDPATH CJCC****dam** Helsington Dignitary Spot 0400802747 **GP82**..... by Sunset Canyon Dignitary**g.d.** Helsington Action Spot 0400773869 ..... by Forest Glen Avery Action**3.d.** Rise Lucky Spot 5 0400748394.....by Wf Brook Bomber**Helsington Dignitary Spot GP82**

1	02/01	5380	4.82	3.57	305	2	03/01	6262	4.92	3.47	305
3	04/06	3373	5.11	3.24	158						

**Helsington Action Spot**

1	02/01	4626	5.01	3.39	272	2	02/11	5126	5.33	3.58	284
---	-------	------	------	------	-----	---	-------	------	------	------	-----

**Rise Lucky Spot 5**

1	02/03	6666	5.87	3.59	305	2	03/03	5164	5.83	3.69	290
3	04/03	5750	5.78	3.32	254						

LOT

**195 HELSINGTON TWISTER WHEAT 04103435101588**

UK103435101588, PLI -£10, Born 25.02.18

**Sire: BAYVIEW ECLIPES TWISTER**

**dam** Helsington Fortune Wheat 04103435101357 **G79** .....by Harlsey Fortune  
**g.d.** Helsington Perfection Wheat 0400765329 ..... by Shellen Perfection  
**3.d.** Whitechestnut Winsome Wheat 0400713990 ..... by Hauteville Winsome Boy

**Helsington Fortune Wheat G79**

1	02/03	2768	5.42	3.43	155
---	-------	------	------	------	-----

**Helsington Perfection Wheat**

1	02/02	4998	6.10	3.67	305	2	03/11	5300	6.90	3.67	305
3	04/10	4666	6.63	3.71	278	4	05/10	5319	5.78	3.65	305
5	07/02	6601	5.80	3.65	305	6	08/04	5446	5.55	3.54	298

**Whitechestnut Winsome Wheat**

3	05/07	6283	4.67	3.12	305	4	06/06	3585	4.84	3.77	253
5	07/10	4783	5.98	3.68	299	6	08/09	4289	5.74	3.87	305
7	09/10	4146	6.03	3.79	252						

LOT

**196 HELSINGTON REAGAN MEG 04103435201589**

UK103435201589, PLI -£63, Born 28.02.18

**Sire: RAPID BAY REAGAN ET CJCC**

**dam** Helsington Excavate Meg 0400796165 **VG85 GM(1)** .....by Clifton Excavate  
**g.d.** Helsington Beo Meg 0400781474 **VG86 GM(2) MM(3)** ..... by Dj Beo Djhb Bb  
**3.d.** Helsington Perfection Meg 0400752354 **CM** ..... by Shellen Perfection

**Helsington Excavate Meg VG85 GM(1) 2gensVG**

1	01/09	5536	5.91	3.70	305	2	03/02	5353	5.94	4.08	305
3	04/02	4588	5.52	3.98	305	4	05/06	3579	4.96	3.76	152

**Helsington Beo Meg VG86 GM(2) MM(3)**

1	01/11	4829	7.24	3.67	305	2	03/00	5535	7.02	3.80	305
3	04/01	6092	6.64	3.78	271	4	05/00	5683	6.39	4.05	305
5	06/00	5971	6.45	3.84	305	6	07/00	4952	6.98	3.99	262

**Helsington Perfection Meg CM**

1	02/10	5914	7.07	3.71	301	2	03/09	4704	6.98	4.02	268
3	04/08	3618	6.55	4.25	207	4	05/06	2909	5.62	4.05	175
5	06/05	5212	6.02	3.94	248	6	07/07	3735	5.07	3.73	130

LOT

**197 HELSINGTON BONTINO CILLA 2 04103435401591**

UK103435401591, PLI +£95, Born 13.03.18

**Sire: CAIRNBRAE BONTINO****dam** Helsington Lure Cilla 04103435701216 **F68**..... by Danish Vj Lure Djhb**g.d.** Helsington Action Cilla 0400769076 **GP81 CM GM(3) MM(1)**..... by Forest Glen Avery Action**3.d.** Holmfirth Anarch Cilla 0400697986 **CM GM(2) MM(1)**..... by Wysdom Haugs Anarch**Helsington Lure Cilla F68**

1	01/10	5340	4.97	3.68	305	2	03/00	6109	4.59	3.73	298
3	03/11	3143	4.24	3.52	139						

**Helsington Action Cilla GP81 CM GM(3) MM(1)**

1	01/10	5015	7.28	3.88	305	2	03/03	4486	6.74	4.10	294
3	04/02	5166	6.32	4.04	281	4	05/01	5089	5.88	3.95	278
5	06/00	5775	6.72	3.83	274	6	07/00	4273	6.28	3.99	240
7	07/11	5414	6.40	3.99	295	8	08/10	1074	6.42	4.44	95

**Holmfirth Anarch Cilla CM GM(2) MM(1)**

1	02/01	3437	5.55	4.27	277	2	03/01	4576	5.96	4.29	298
3	04/00	4825	5.67	4.33	305	4	05/01	5121	5.96	4.23	298
5	06/01	5128	5.97	4.32	305	6	07/04	5420	5.76	4.13	305
7	08/08	6386	5.50	4.14	305	8	09/08	4222	5.76	4.26	279
9	10/08	4578	5.52	4.12	270						

LOT

**198 HELSINGTON BONTINO GYPSY 04103435601593**

UK103435601593, PLI+£196, Born 09.04.18

**Sire: CAIRNBRAE BONTINO AJBS****dam** Helsington Dignitary Gypsy 0400807358 **GP82**..... by Sunset Canyon Dignitary**g.d.** Helsington Balas Gypsy 0400775629 **VG86 CM**..... by Beulah Taranak Balas Ajbs**3.d.** Sandfordhall Dalena Gypsy 0400741486 **CM MM(1)**..... by Dalena Lancelot**Helsington Dignitary Gypsy GP82**

1	02/04	2312	5.62	3.78	238	2	03/03	2779	5.37	3.64	216
3	04/02	2837	6.80	3.21	112						

**Helsington Balas Gypsy VG86 CM**

1	02/03	5080	6.39	3.68	274	2	03/02	6363	6.28	3.72	305
3	04/03	7227	5.80	3.62	282	4	05/02	7070	5.41	3.60	305
5	06/06	6598	5.83	3.56	305	6	07/09	4574	6.43	4.08	305

**Sandfordhall Dalena Gypsy CM MM(1)**

1	02/00	4521	6.96	3.78	305	2	03/01	5774	7.20	3.95	305
3	04/04	1558	7.26	3.40	105						

LOT

**199 HELSINGTON REDPATH AISHA 04103435701594**

UK103435701594, PLI-£111, Born 14.04.18

**Sire: RAPID BAY REDPATH CJCC****dam** Helsington Gems Hagri Aisha 04103435201225 **GP82 CM**..... by Farlam Gems Hagri**g.d.** Helsington Dj Aisha 0400795167..... by Dj May Djhb**3.d.** Helsington Action Aisha 0400762594..... by Forest Glen Avery Action**Helsington Gems Hagri Aisha GP82 CM**

1	02/03	4014	6.50	3.86	264	2	03/00	2893	6.49	4.26	207
3	03/11	2390	5.48	3.25	107						

**Helsington Dj Aisha**

1	01/11	4482	5.75	3.52	305	2	03/00	4041	6.33	3.54	236
3	03/11	2942	4.68	3.53	167						

**Helsington Action Aisha**

1	02/03	4323	6.36	3.60	295	2	03/02	4584	6.57	3.64	288
3	04/01	4889	5.81	3.67	278	4	05/00	5153	6.66	3.39	276
5	05/11	5854	5.31	3.58	305	6	07/01	6943	5.43	3.70	305
7	08/01	2809	4.98	3.61	147						

LOT

**200 HELSINGTON ELTON JADE 2 04103435101595**

UK103435101595, PLI+£180, Born 02.05.18

**Sire: BAYVIEW BARNABAS ELTON****dam** Helsington Topeka Jade 04103435201344 ..... by Heartland Merchant Topeka**g.d.** Helsington Excavate Jade 0400794268 .....by Clifton Excavate**3.d.** Helsington Gemini Jade 2 0400011270 **VG86 CM MM (1)**.....by Clifton Dj Gemini**Helsington Topeka Jade**

1 02/08 2231 3.32 2.98 89

**Helsington Excavate Jade**

1 02/00 5833 6.25 3.59 305 2 03/04 3156 5.95 3.88 175

**Helsington Gemini Jade 2 VG86 CM MM(1)**

1 02/01 4421 6.17 3.49 305 2 03/01 4690 6.09 3.84 282

3 04/00 6901 5.81 3.78 305 4 05/01 6307 5.15 3.74 280

5 06/00 6874 4.94 3.76 304 6 07/00 5476 5.36 3.87 305

LOT

**200a HOLSTEIN CROSS**

UK103435301597, Born 04.05.18

**Sire: RONELEE GOLD DENALI**

LOT

**201 HELSINGTON ELTON HANNAH 04103435401598**

UK103435401598, PLI +£43, Born 08.05.18

**Sire: BAYVIEW BARNABAS ELTON****dam** Helsington Tequila Hannah 04103435501368..... by Tower Vue Prime Tequila**g.d.** Helsington Dj Hannah 2 0400800153 **GP81** .....by Dj May Djhb**3.d.** Helsington Laf Hannah 0400753093 **CM GM(1) MM(2)**..... by Q Laf Djhb**Helsington Tequila Hannah**

1 02/04 1458 6.26 2.95 83

**Helsington Dj Hannah 2 GP81**

1 01/08 4542 6.63 3.31 305 2 02/11 3725 6.09 3.70 268

3 03/10 5025 5.99 3.56 305 4 05/01 3053 5.83 3.34 135

**Helsington Laf Hannah CM GM(1) MM(2)**

1 02/08 6652 6.96 4.26 305 2 04/01 6051 6.33 3.91 294

3 05/01 5658 5.77 3.73 280 4 06/01 5395 5.50 3.81 289

5 07/01 6163 5.89 3.79 298 6 08/02 4375 5.12 3.43 166

LOT

**202 FLASHBANK STAG NIKKI 2 04103435501599**

UK103435501599, PLI -£81, Born 08.05.18

**Sire: FOURCROSSES ONTIME STAG**

**dam** Inspired Gov Nikki 0400807100 **GP83** ..... by Griffens Governor  
**g.d.** Potterswalls Vindication Nikki 0400746543 **EX94-5E GM (2) MM(4)** ..... by Vindication Cjcc  
**3.d.** Potterswalls Just Nikki 0400725393 **VG85(2YR)**..... by Rapid Bay Just Wait Cjcc  
**4.d.** Mandeville Sambos Nikki 0400700561 **EX94-5E CM GM(1)MM(4)**..... by Lester Sambo

**Inspired Gov Nikki GP83**

1	02/06	3772	5.87	3.23	273	2	03/05	3550	5.38	3.67	285
3	04/04	1925	5.85	2.91	83						

**Potterswalls Vindication Nikki EX94-5E GM(2) MM(4)**

1	02/01	5866	5.87	3.83	305	2	03/03	7310	5.50	3.98	305
3	04/04	7223	5.04	3.80	305	4	05/06	6943	5.88	3.81	305
5	06/10	6183	5.63	3.80	299	6	07/10	7102	6.16	3.80	305
7	09/07	993	5.94	3.38	46						

- Grand Champion Royal Show 2009
- Interbreed Champion Heifer In Milk Dairy Event 2008

**Potterswalls Just Nikki VG85(2YR)**

1	02/00	4108	5.11	3.85	279
---	-------	------	------	------	-----

- Maternal Sister to:

**Potterswalls Junos Nikki Ex92-2E** 7745kg 5.19% 3.90%**POTTERSWALLS VINDICATION NIKKI EX94-5E GM(2) MM(4)**

Gdam of Lot 203

LOT

**204 HELSINGTON REAGAN JADE 04103435601600**

UK103435601600, PLI-£155, Born 10.05.18

**Sire: RAPID BAY REAGAN ET CJCC****dam** Helsington Gemini Jade 2 0400011270 **VG86 CM MM (1)**.....by Clifton Dj Gemini**g.d.** Helsington Jade 0400008369 **MM(2)**.....by Chalet Oxfordia Lord**Helsington Gemini Jade 2 VG86 CM MM(1)**

1	02/01	4421	6.17	3.49	305	2	03/01	4690	6.09	3.84	282
3	04/00	6901	5.81	3.78	305	4	05/01	6307	5.15	3.74	280
5	06/00	6874	4.94	3.76	304	6	07/00	5476	5.36	3.87	305
7	08/01	2291	4.65	3.65	81						

**Helsington Jade MM(2)**

1	03/01	6222	6.27	3.89	305	2	04/03	6649	6.48	3.96	305
---	-------	------	------	------	-----	---	-------	------	------	------	-----

LOT

**205 HELSINGTON ALEXANDER MARIGOLD 2 04103435701601**

UK103435701601, PLI -£1, Born 10.05.18

**Sire: TOOBEE VANS ALEXANDER****dam** Helsington Gems Hagri Marigold 04103435401227 **F73**.....by Farlam Gems Hagri**g.d.** Helsington Excavate Marigold 0400792655 **VG87 CM GM(2)**.....by Clifton Excavate**3.d.** Helsington Gemini Marigold 0400777216 **CM GM(1) MM(1)**.....by Clifton Dj Gemini**Helsington Gems Hagri Marigold F73**

1	02/01	3423	6.82	3.92	305	2	03/01	1516	7.55	4.11	130
3	04/00	1849	5.64	3.61	81						

**Helsington Excavate Marigold VG87 CM GM(2)**

1	02/03	5792	6.27	3.85	305	2	03/03	5467	5.88	4.03	305
3	04/03	5112	6.01	4.10	295	4	05/03	3248	5.37	3.80	148

**Helsington Gemini Marigold CM GM(1) MM(1)**

1	01/11	3772	7.46	3.87	270	2	02/10	4663	7.72	3.81	278
3	03/09	5962	6.97	3.75	305						

LOT

**206 HELSINGTON BONTINO TOTEM 04103435101602**

UK103435101602, PLI +£83, Born 18.05.18

**Sire: CAIRNBRAE BONTINO AJBS****dam** Helsington Gems Hagri Totem 04103435401213 **GP81 CM** .....by Farlam Gems Hagri**g.d.** Helsington Action Totem 2 0400793040 **GP80**.....by Forest Glen Avery Action**3.d.** Rise Totem 57 0400748391 **GM(1) MM(1)**.....by Crescent Ace Of Spades**4.d.** Rise Totem 26 0400711923 **EX91-2E**.....by Curtsey Duncan Jude Cjcc**Helsington Gems Hagri Totem GP81 CM**

1	02/02	4216	5.69	3.95	305	2	03/02	4847	5.38	4.07	305
---	-------	------	------	------	-----	---	-------	------	------	------	-----

**Helsington Action Totem 2 GP80**

1	02/00	4895	5.27	3.54	278	2	03/01	4149	5.41	3.47	215
3	04/01	5625	5.14	3.51	297						

**Rise Totem 57 GM(1) MM(1)**

1	02/03	5444	7.01	3.96	305	2	03/06	5444	6.79	3.73	305
3	04/09	6729	6.18	3.70	305	4	05/09	6596	5.86	3.81	305
5	06/11	6492	5.33	3.65	305	6	08/00	6620	5.07	3.58	305



LOT

**207 HELSINGTON ELTON HANNAH 2 04103435201603**

UK103435201603, PLI+£211, Born 22.05.18

**Sire: BAYVIEW BARNABAS ELTON****dam** Helsington Barnabas Hannah 04103435101378 .....by Jars Of Clay Barnabas**g.d.** Helsington Action Hannah 2 0400792662 **EX91** ..... by Forest Glen Avery Action**3.d.** Helsington Laf Hannah 0400753093 **CM GM(1) MM(2)** .....by Q Laf Djhb Ab**Helsington Barnabas Hannah**

1 02/01 1518 4.57 3.14 69

**Helsington Action Hannah 2 EX91**

1	02/01	6645	4.08	3.51	305	2	03/03	7118	4.62	3.56	286
3	04/02	7798	4.28	3.53	305	4	05/03	6988	4.20	3.58	305

**Helsington Laf Hannah CM GM(1) MM(2)**

1	02/08	6652	6.96	4.26	305	2	04/01	6051	6.33	3.91	294
3	05/01	5658	5.77	3.73	280	4	06/01	5395	5.50	3.81	289
5	07/01	6163	5.89	3.79	298	6	08/02	4375	5.12	3.43	166

LOT

**208 HELSINGTON ELTON CILLA 2 04103435401605**

UK103435401605, PLI+£168, Born 25.05.18

**Sire: BAYVIEW BARNABAS ELTON****dam** Helsington Elton Cilla 04103435401374 .....by Cairnbrae Jaces Elton Ajbs**g.d.** Helsington Action Cilla 0400769076 **GP81 CM GM(3) MM(1)** ..... by Forest Glen Avery Action**3.d.** Holmfirth Anarch Cilla 0400697986 **CM GM(2) MM(1)** .....by Wysdom Haugs Anarch**Helsington Elton Cilla**

1 02/02 1056 4.60 3.21 66

**Helsington Action Cilla GP81 CM GM(3) MM(1)**

1	01/10	5015	7.28	3.88	305	2	03/03	4486	6.74	4.10	294
3	04/02	5166	6.32	4.04	281	4	05/01	5089	5.88	3.95	278
5	06/00	5775	6.72	3.83	274	6	07/00	4273	6.28	3.99	240
7	07/11	5414	6.40	3.99	295						

**Holmfirth Anarch Cilla CM GM(2) MM(1)**

1	02/01	3437	5.55	4.27	277	2	03/01	4576	5.96	4.29	298
3	04/00	4825	5.67	4.33	305	4	05/01	5121	5.96	4.23	298
5	06/01	5128	5.97	4.32	305	6	07/04	5420	5.76	4.13	305
7	08/08	6386	5.50	4.14	305	8	09/08	4222	5.76	4.26	279
9	10/08	4578	5.52	4.12	270						

LOT

**209 HELSINGTON ENGINEER GYPSY 2 04103435501606**

UK103435501606, PLI+£105, Born 31.05.18

**Sire: ENNISKILLEN ENGINEER 401 CJCC**

**dam** Helsington Dj Gypsy 0400799673 **VG85(2YR)**..... by Dj May Djhb A2a2 Ab  
**g.d.** Helsington Balas Gypsy 0400775629 **VG86 CM** ..... by Beulah Taranak Balas Ajbs  
**3.d.** Sandfordhall Dalena Gypsy 0400741486 **CM MM(1)**..... by Dalena Lancelot

**Helsington Dj Gypsy VG85(2YR) 2gensVG**

1	01/10	4662	6.65	3.71	305	2	03/01	4935	6.07	3.68	305
3	04/02	4823	6.40	3.61	305						

**Helsington Balas Gypsy VG86 CM**

1	02/03	5080	6.39	3.68	274	2	03/02	6363	6.28	3.72	305
3	04/03	7227	5.80	3.62	282	4	05/02	7070	5.41	3.60	305
5	06/06	6598	5.83	3.56	305	6	07/09	4574	6.43	4.08	305

**Sandfordhall Dalena Gypsy CM MM(1)**

1	02/00	4521	6.96	3.78	305	2	03/01	5774	7.20	3.95	305
3	04/04	1558	7.26	3.40	105						

LOT

**210 HELSINGTON ENGINEER MARIGOLD 04103435601607**

UK103435601607, PLI +£8, Born 05.06.18

**Sire: ENNISKILLEN ENGINEER**

**dam** Helsington Lancelot Marigold 04103435701314 **GP81** ..... by Clifton Lancelot  
**g.d.** Helsington Miles Marigold 0400801843 **GP81** ..... by Three Valleys Country Miles  
**3.d.** Helsington Yarrow Marigold 0400766945 ..... by Clifton Vj Yarrow

**Helsington Lancelot Marigold GP81**

1	02/02	4470	5.71	3.59	304						
---	-------	------	------	------	-----	--	--	--	--	--	--

**Helsington Miles Marigold GP81**

1	01/11	4825	4.49	3.41	305	2	03/01	4489	5.57	3.46	259
3	04/00	5386	4.91	3.43	289						

**Helsington Yarrow Marigold**

1	02/04	5033	5.66	3.48	305	2	03/04	3323	6.31	3.54	232
3	04/06	4999	6.00	3.55	305	4	05/08	5696	5.67	3.73	305

LOT

**211 HELSINGTON BARCELONA STENOVE 04103435701608**

UK103435701608, PLI+£135, Born 07.06.18

**Sire: FDL BARCELONA CJCC**

**dam** Helsington Fantom Stenove 0400792658 **VG88** ..... by Altamont Mh Fantom  
**g.d.** Helsington Synergy Stenove 0400764000 **CM GM(1)** ..... by Centurion Synergy Cjcc  
**3.d.** Mackies Big Time Stenove 0400726584 **CM** ..... by Blackys Big Time

**Helsington Fantom Stenove VG88**

1	01/11	5184	5.32	3.52	305	2	02/10	5533	5.26	3.56	305
3	04/01	6453	5.09	3.54	305	4	05/04	6092	4.79	3.51	305
5	06/04	1351	5.00	3.83	53						

**Helsington Synergy Stenove CM GM(1)**

1	02/06	5146	6.61	3.86	305	2	03/06	4624	6.89	4.05	291
---	-------	------	------	------	-----	---	-------	------	------	------	-----

**Mackies Big Time Stenove CM**

1	03/05	4976	6.14	4.11	305	2	05/03	3979	7.41	3.54	182
---	-------	------	------	------	-----	---	-------	------	------	------	-----

LOT

**212 HELSINGTON ENGINEER XOCHI 04103435101609**

UK103435101609, PLI +£7, Born 09.06.18

**Sire: ENNISKILLEN ENGINEER 401**

**dam** Helsington Saunter Xochi 0400786921 **CM** ..... by Shellen Saunter  
**g.d.** Helsington Byg Xochi 0400769544 **GP83 CM MM(2)** ..... by Jas Byg Djhb  
**3.d.** Marshview Hallmark Xochi 0400747668 **CM** ..... by Schultz Brook Hallmark  
**4.d.** Tetfor Rhad Xochi 0400687876 **VG85 CM** ..... by Tetfor Rhadamanthus

**Helsington Saunter Xochi CM**

1	02/02	5211	6.22	3.58	305	2	03/01	4431	5.86	4.03	302
3	03/11	4967	4.97	3.75	279	4	05/00	5501	5.02	3.55	288
5	06/00	5036	5.06	3.84	305						

**Helsington Byg Xochi GP83 CM MM(2)**

1	02/01	4248	7.39	3.88	297	2	03/00	4533	7.96	3.81	269
3	03/11	5424	5.96	3.81	305	4	05/00	7432	5.49	3.81	305
5	06/00	6674	5.57	3.77	305	6	07/01	3835	4.83	3.50	165

**Marshview Hallmark Xochi CM**

1	01/07	4425	5.05	3.78	305	2	02/08	6518	6.29	3.72	305
3	03/10	5056	7.43	3.09	245						

LOT

**213 HELSINGTON DEVINCI MINT 04103435201610**

UK103435201610, PLI+£198, Born 10.06.18

**Sire: GRAZELAND LEMONHEAD DEVINCI**

**dam** Helsington Fjunior Mint 04103435701293 ..... by Farlam Galaxys Junior  
**g.d.** Holmfirth Bomber Mint 0400755377 **EX92-2E MM(1)** ..... by Wf Brook Bomber  
**3.d.** Holmfirth Sultan Mint 0400739047 **EX90 CM GM(2) MM(2)** ..... by Shf Centurion Sultan  
**4.d.** Holmfirth Sambo Mint 0400706167 **EX90 CM GM(3)** ..... by Lester Sambo

**Helsington Fjunior Mint**

1	01/10	2546	6.19	3.73	239	2	02/06	1955	6.78	4.04	194
3	03/06	1115	4.67	3.38	50						

**Holmfirth Bomber Mint EX92-2E MM(1)**

1	02/11	5967	6.24	3.61	305	2	03/11	6791	6.84	3.70	305
3	04/10	6141	7.69	3.93	288	4	05/09	8477	6.02	3.47	305
5	06/09	7931	5.03	3.52	305	6	07/10	7658	5.12	3.50	284
7	08/10	7191	4.87	3.52	305						

**Holmfirth Sultan Mint EX90 CM GM(2) MM(2)**

1	01/11	4514	6.37	4.10	305	2	03/01	5445	5.89	3.99	299
3	04/02	7095	5.63	3.84	305	4	05/04	4835	6.38	4.28	305
5	06/06	5880	5.73	4.13	305	6	07/07	6924	5.50	4.14	305
7	08/08	2384	5.65	3.82	104						

LOT

**214 HELSINGTON ATTACK AISHA 04103435301611**

UK103435301611, PLI+£187, Born 12.06.18

**Sire: GABYS VOLCANO ATTACK****dam** Helsington Dj Aisha 2 0400802009 **GP83**.....by Dj May Djhb**g.d.** Helsington Action Aisha 0400762594 ..... by Forest Glen Avery Action**3.d.** Rebrocq Dazzling Aisha 0400705279 **G78 CM GM(1)**..... by Distingue Dazzling Pagentry**Helsington Dj Aisha 2 GP83**

1	02/00	5211	6.44	3.53	305	2	03/03	3596	5.92	3.47	293
3	04/02	4666	6.37	3.64	286						

**Helsington Action Aisha**

1	02/03	4323	6.36	3.60	295	2	03/02	4584	6.57	3.64	288
3	04/01	4889	5.81	3.67	278	4	05/00	5153	6.66	3.39	276
5	05/11	5854	5.31	3.58	305	6	07/01	6943	5.43	3.70	305
7	08/01	2809	4.98	3.61	147						

**Rebrocq Dazzling Aisha G78 CM GM(1)**

1	03/08	3694	5.16	4.06	292	2	04/07	4869	5.12	3.69	290
3	05/09	5306	5.09	3.81	297	4	06/10	5305	4.94	3.47	286
5	07/09	5834	5.98	3.89	305	6	08/11	3075	6.76	3.63	231

LOT

**215 HELSINGTON ALEXANDER PROGRESS 04103435401612**

UK103435401612, PLI+£7, Born 23.06.18

**Sire: TOOBES VANS ALEXANDER****dam** Helsington Lirsk Progress 0400806217 **VG86(3YR) CM GM (1)**..... by Dj Lirsk Djhb**g.d.** Helsington Action Progress 0400771507 **CM MM(1)**..... by Forest Glen Avery Action**3.d.** Helsington Bookmark Progress 0400008373 **CM GM(3) MM (1)**..... by Danish Bookmark**Helsington Lirsk Progress VG86(3YR) CM GM(1)**

1	02/02	4093	6.22	3.90	305	2	03/05	5253	7.14	3.90	305
---	-------	------	------	------	-----	---	-------	------	------	------	-----

**Helsington Action Progress CM MM(1)**

1	02/05	4517	6.59	4.09	280	2	03/04	4501	6.68	4.05	305
3	04/05	5844	6.75	3.97	301	4	05/04	696	5.03	4.11	26

**Helsington Bookmark Progress CM GM(3) MM(1)**

1	02/07	4045	4.95	3.79	305	2	03/09	4742	5.83	3.66	302
3	04/09	5379	5.31	3.71	305	4	06/01	5396	5.48	3.86	305
5	07/02	5054	6.64	3.95	293	6	08/01	6511	7.43	3.82	305
7	09/01	5223	7.23	3.77	305	8	10/01	5910	6.13	3.76	305

LOT

**216 HELSINGTON ALEXANDER MIRIAM 2 04103435501613**

UK103435501613, PLI+£88, Born 23.06.18

**Sire: TOOBES VANS ALEXANDER****dam** Helsington Legacy Miriam 0400806865 **F74**..... by Hollylane Lilibets Legacy Cjcc**g.d.** Helsington McGwire Miriam 0400011220 **EX92-2E MM (1)**..... by Grammer Hallmark McGwire**3.d.** Helsington Maximus Miriam 0400008399 **CM MM(5)**..... by Sunset Canyon Maximus**Helsington Legacy Miriam F74**

1	02/00	3846	5.53	3.79	260	2	02/11	5750	6.07	3.58	305
---	-------	------	------	------	-----	---	-------	------	------	------	-----

**Helsington McGwire Miriam EX92-2E MM(1)**

1	01/11	5843	6.11	3.45	276	2	02/09	6706	6.86	3.63	305
3	03/10	8113	5.85	3.40	305	4	04/09	7605	6.23	3.53	282
5	05/08	6525	5.88	3.88	305	6	06/10	6374	6.47	3.64	305
7	07/11	4235	6.62	3.48	166						

**Helsington Maximus Miriam CM MM(5)**

1	02/04	5740	8.08	3.75	305	2	03/03	4953	8.09	4.21	305
3	04/05	5901	7.25	3.95	305	4	05/08	5592	7.41	4.02	294
5	06/07	5850	6.84	4.21	305	6	07/09	4250	7.30	4.05	251

LOT

**217 HELSINGTON ALEXANDER JO 0410343570**

UK103435701615, PLI +£34, Born 30.06.18

**Sire: TOOBES VANS ALEXANDER****dam** Helsington Dignitary Jo 04103435401220 **G77** ..... by Sunset Canyon Dignitary**g.d.** Helsington Yarrow Jo 0400768770 ..... by Clifton Vj Yarrow**3.d.** Helsington Byg Jo 0400751782 **CM GM(2) MM(2)** ..... by Jas Byg Djhb**Helsington Dignitary Jo G77**

1 02/00 3701 5.77 3.55 305

**Helsington Yarrow Jo**1 01/11 4898 7.62 3.49 305 2 03/00 5844 6.55 3.63 305  
3 04/03 5868 6.74 3.61 282 4 05/03 6365 6.11 3.58 288**Helsington Byg Jo CM GM(2) MM(2)**1 02/03 4188 8.56 4.34 305 2 03/04 4484 8.33 4.24 305  
3 04/07 5120 7.78 4.24 305 4 05/08 5435 7.54 4.32 305  
5 06/10 5011 7.14 4.22 305

LOT

**218 HELSINGTON BARCELONA TULLY 04103435101616**

UK103435101616, PLI+£157, Born 30.06.18

**Sire: FDL BARCELONA CJCC****dam** Helsington Spectacular Tully 0400799216 **GP80 MM(2)** ..... by Maack Dairy Spectacular**g.d.** Helsington Action Tully 0400768141 **GM(1) MM(2)** ..... by Forest Glen Avery Action**3.d.** Hague Zeevig Tully 0400756196 **CM GM(1) MM(2)** ..... by Shellen Zeevig**Helsington Spectacular Tully GP80 MM(2)**1 01/11 4901 6.22 3.59 305 2 03/03 5961 6.31 3.81 305  
3 04/07 5747 6.53 3.97 305**Helsington Action Tully GM(1) MM(2)**1 02/00 6031 6.44 3.76 300 2 03/00 5294 6.25 3.92 277  
3 03/11 6932 6.37 3.78 305**Hague Zeevig Tully CM GM(1) MM(2)**1 01/10 4504 7.68 4.20 305 2 02/11 5244 7.50 4.10 305  
3 04/00 7410 6.70 3.77 305 4 05/00 5490 6.50 3.95 273  
5 06/00 2109 6.22 3.48 91

LOT

**219 HELSINGTON ATTACK CASTINET 04103435201617**

UK103435201617, PLI+£157, Born 30.06.18

**Sire: GABYS VOLCANO ATTACK****dam** Helsington Lancelot Castinet 04103435301373 **GP81** ..... by Clifton Lancelot**g.d.** Helsington Lure Castinet 0400808010 **VG85(3YR)** ..... by Danish Vj Lure Djhb**3.d.** Helsington Action Castinet 0400781149 **EX94-2E** ..... by Forest Glen Avery Action**Helsington Lancelot Castinet GP81**

1 01/06 5015 5.63 3.39 294

**Helsington Lure Castinet VG85(3YR)**

1 01/11 4116 6.82 3.70 305 2 03/03 3720 7.11 3.93 305

**Helsington Action Castinet EX94-2E**1 02/01 6161 5.90 3.48 305 2 03/06 6301 6.47 3.50 280  
3 04/05 7815 4.63 3.44 305 4 06/00 7408 5.39 3.49 305  
5 07/02 5406 5.63 3.47 246

LOT

**220 HELSINGTON MACHETE CASTINET 04103435301618**

UK103435301618, PLI+£189, Born 03.07.18

**Sire: WILSONVIEW PERFORM MACHETE**

**dam** Helsington Lure Castinet 2 04103435501305 **GP82**..... by Danish Vj Lure Djhb  
**g.d.** Helsington Action Castinet 0400781149 **EX94-2E**..... by Forest Glen Avery Action  
**3.d.** Helsington Belle Castinet 0400754034 ..... by Dj Belle Djhb Bb

**Helsington Lure Castinet 2 GP82**

1	02/03	5144	5.85	3.41	305
---	-------	------	------	------	-----

**Helsington Action Castinet EX94-2E**

1	02/01	6161	5.90	3.48	305	2	03/06	6301	6.47	3.50	280
3	04/05	7815	4.63	3.44	305	4	06/00	7408	5.39	3.49	305
5	07/02	5406	5.63	3.47	246						

**Helsington Belle Castinet**

1	02/03	6640	8.03	3.22	305	2	03/06	5827	7.37	3.44	305
3	04/09	4001	6.34	3.21	249						

LOT

**221 HELSINGTON ATTACK DOLLY 04103435501620**

UK103435501620, PLI+£101, Born 06.07.18

**Sire: GABYS VOLCANO ATTACK**

**dam** Helsington Gems Gagri Dolly 04103435101224 **G79**..... by Farlam Gems Hagri  
**g.d.** Helsington Harvest Dolly 0400793038 **EX90**..... by Sunset Canyon Golden Harvest  
**3.d.** Helsington Action Dolly 0400770048 **GM(1)**..... by Forest Glen Avery Action

**Helsington Gems Gagri Dolly G79**

1	02/04	3452	6.43	3.76	300	2	03/03	3646	6.61	3.99	288
---	-------	------	------	------	-----	---	-------	------	------	------	-----

**Helsington Harvest Dolly EX90**

1	02/02	3716	5.80	3.51	305	2	03/03	5350	6.55	3.63	305
3	04/03	5107	5.91	3.70	303	4	05/02	4336	5.81	3.80	270

**Helsington Action Dolly GM(1)**

1	02/00	5139	5.45	3.56	305	2	02/11	5047	6.90	3.89	305
---	-------	------	------	------	-----	---	-------	------	------	------	-----

LOT

**222 HELSINGTON ELTON MEG 04103435701622**

UK103435701622, PLI+£115, Born 13.07.18

**Sire: BAYVIEW BARNABAS ELTON**

**dam** Helsington Comerica Meg 04103435701419 ..... by Potterswalls Glams Comerica  
**g.d.** Helsington Fantom Meg 0400788500 **CM**..... by Altamont Mh Fantom  
**3.d.** Helsington Perfection Meg 0400752354 **CM**..... by Shellen Perfection  
**4.d.** Dalena Stars Meg 0400701002 **G78 GM(1)**..... by Ferdon Berrettas Star  
**5.d.** Dalena Images Maggie 0400672979 **VG87**..... by Ferdon Harvests Image

**Helsington Comerica Meg**

No milk records available

**Helsington Fantom Meg CM**

1	02/02	4468	5.86	3.57	291	3	03/02	4780	5.77	3.87	293
4	04/01	4891	5.24	3.87	264	5	05/00	4482	5.70	3.89	241
6	06/00	4484	5.46	3.96	288						

**Helsington Perfection Meg CM**

1	02/10	5914	7.07	3.71	301	2	03/09	4704	6.98	4.02	268
3	04/08	3618	6.55	4.25	207	4	05/06	2909	5.62	4.05	175
5	06/05	5212	6.02	3.94	248						

LOT

**223 HELSINGTON MACHETE BELLA 04103435401626**

UK103435401626, PLI+£127, Born 23.07.18

**Sire: WILSONVIEW PERFORM MACHETE****dam** Helsington F Junior Bella 04103435401262 **G77 CM**..... by Farlam Galaxys Junior**g.d.** Helsington Excavate Bella 0400793702.....by Clifton Excavate**3.d.** Helsington Libra Bella 0400753808 **GM(2)**..... by Depwade Hallmark Libra**Helsington F Junior Bella G77 CM**

1 02/01 4148 5.85 4.12 305 2 03/00 3948 5.86 4.23 274

**Helsington Excavate Bella**

1 02/04 686 5.83 3.73 33

**Helsington Libra Bella GM(2)**

1 02/03 5408 6.75 3.82 305 2 03/04 4401 7.34 3.73 230

3 04/02 5270 6.74 3.79 255 4 05/01 2711 5.92 3.63 138

LOT

**224 HELSINGTON ELTON FERGIE 04103435501627**

UK103435501627, PLI +£76, Born 24.07.18

**Sire: BAYVIEW BARNABAS ELTON****dam** Helsington Lancelot Fergie 2 04103435101420 ..... by Clifton Lancelot**g.d.** Helsington Gems Hagri Fergie 2 04103435601271 ..... by Farlam Gems Hagri**3.d.** Helsington Action Fergie 2 0400773000 **VG86**..... by Forest Glen Avery Action**Helsington Lancelot Fergie 2**

No milk records available

**Helsington Gems Hagri Fergie 2**

No milk records available

**Helsington Action Fergie 2 VG86**

1 02/00 4548 6.36 3.51 305 2 03/02 4392 5.82 3.47 305

3 04/01 4041 5.70 3.79 305 4 05/02 6138 5.84 3.51 305

5 06/04 6070 5.53 3.55 305 6 07/08 4005 5.95 3.69 232

LOT

**225 HELSINGTON ELTON AISHA 04103435601628**

UK103435601628, PLI+£115, Born 28.07.18

**Sire: BAYVIEW BARNABAS ELTON****dam** Helsington Lancelot Aisha 04103435601390 ..... by Clifton Lancelot**g.d.** Helsington Lirsk Aisha 04103435301219 GP80 ..... by Dj Lirsk Djhb A2a2 Bb**3.d.** Helsington Action Aisha 0400762594..... by Forest Glen Avery Action**Helsington Lancelot Aisha**

No Milk Records Available

**Helsington Lirsk Aisha GP80**

1 02/01 3883 5.78 3.66 305

**Helsington Action Aisha**

1 02/03 4323 6.36 3.60 295 2 03/02 4584 6.57 3.64 288

3 04/01 4889 5.81 3.67 278 4 05/00 5153 6.66 3.39 276

5 05/11 5854 5.31 3.58 305 6 07/01 6943 5.43 3.70 305

LOT

**226 HELSINGTON ELTON BELLA 04103435701629**

UK103435701629, PLI+£207, Born 30.07.18

**Sire: BAYVIEW BARNABAS ELTON****dam** Helsington Topeka Bella 04103435201330 ..... by Heartland Merchant Topeka**g.d.** Helsington Dj Bella 0400786923 **VG87** ..... by Dj May Djhb**3.d.** Helsington Libra Bella 0400753808 **GM(2)** ..... by Depwade Hallmark Libra**Helsington Topeka Bella**

No Milk Records Available

**Helsington Dj Bella VG87**

1	02/00	5064	5.61	3.51	305	2	03/00	5046	5.47	3.65	305
3	04/03	6905	5.34	3.53	291	4	05/02	5444	5.77	3.69	305
5	06/07	4664	5.25	3.26	224						

**Helsington Libra Bella GM(2)**

1	02/03	5408	6.75	3.82	305	2	03/04	4401	7.34	3.73	230
3	04/02	5270	6.74	3.79	255	4	05/01	2711	5.92	3.63	138

LOT

**227 HELSINGTON ZLAGER WHISKY 04103435101630**

UK103435101630, PLI+£297, Born 31.07.18

**Sire: DANISH VJ ZLAGER****dam** Helsington Topeka Whisky 04103435201337 **G76** ..... by Heartland Merchant Topeka**g.d.** Helsington Blackstone Whisky 0400783519 **CM MM(1)** ..... by Lencrest Blackstone Cjcc**3.d.** Helsington Yarrow Whiskey 0400768669 ..... by Clifton Vj Yarrow**Helsington Topeka Whisky G76**

1	02/01	3259	6.90	3.84	267
---	-------	------	------	------	-----

**Helsington Blackstone Whisky CM MM(1)**

1	01/08	5421	6.39	3.74	298	2	02/08	4687	6.80	3.93	291
3	03/07	6061	6.16	3.96	305	4	04/08	4120	5.87	3.87	243

**Helsington Yarrow Whiskey**

1	01/11	6391	6.19	3.53	305	2	02/11	5597	6.93	3.62	282
3	03/10	6253	6.20	3.63	305	4	04/10	6288	6.03	3.61	305
5	06/01	7204	5.48	3.62	305	6	07/01	3978	6.56	3.41	202



## ALPHABETICAL BULL INDEX

## JERSEYS

**AHLEM GENOMINATOR JH1C 7671199882**

PTA2014 +301M +17.2BF (+0.07%) +13.8P (+0.05%)  
 ProdRel 84% PLI+£274 PLIRel 83% PTAT 1.40. He is by  
 All Lynns Valentino Marvel Jh1c and out of the 3023kg  
 4.70% 3.61% Ahlem Legal Vette 37469 GP81

**BAYVIEW BARNABAS ELTON 04181311402069**

Pedigree Index +507M +21.1BF (+0.05%) +18.7P (+0.01%)  
 ProdRel 40% PLI+£235 PLIRel 37% PTAT 1.28. He is by  
 Jars Of Clay Barnabas Jh1f Jh2f and out of the 8525kg  
 5.38% 3.76% Shellen Governor Elsie EX90

**BAYVIEW ECLIPES TWISTER 04181311602064**

Pedigree Index -76M +1.5BF (+0.14%) -1.0P (+0.06%)  
 ProdRel 43% PLI -£90 PLIRel 39% PTAT 0.41. He is by  
 Maack Dairy Eclipses-P ET Jh1f Jh2f and out of the  
 6998kg 5.58% 3.96% Shellen Progress Thistle 2 EX94

**CAIRNBRAE BONTINO AJBS 68000A20691603**

Pedigree Index +385M +16.4BF (+0.03%) +16.5P  
 (+0.06%) ProdRel 32% PLI+£214 PLIRel 32% PTAT 1.51.  
 He is by All Lynns Louie Valentino ET Jh1c Jh2f and out of  
 the 6089kg 5.14% 3.81% Cairnbrae Tbone Estelle ET Ajbs

**CLIFTON LANCELOT 04103843101317**

PTA2014 +260M -3.0BF (-0.29%) +2.1P (-0.14%) ProdRel  
 52% PLI -£53 PLIRel 43% PTAT 0.88. He is by Chasin  
 Rainbows Act Riley ET Jh1f Jh2f and out of the 7096kg  
 5.42% 3.68% Clifton Show Lily EX92

**DANISH DJ BROILER DJHB A2A2 BB JH1F****6600302835**

PTA2014 +24M +8.4BF (+0.13%) +8.1P (+0.13%) ProdRel  
 99% PLI+£293 PLIRel 98% PTAT 1.20. He is by Jas Bungy  
 Djhb Bb and out of the 9665kg 6.00% 4.05% Djhb

**DANISH VJ HUSKY DJHB A2A2 AB JH1F 6600303402**

PTA2014 +314M +30.2BF (+0.24%) +18.2P (+0.11%)  
 ProdRel 92% PLI+£366 PLIRel 90% PTAT 0.00. He is by  
 Dj Hulk Djhb A2a2 Bb Jh1f Jh2f and out of the 6659kg  
 5.62% 3.90% Danish Ronholm May Dodo

**DANISH VJ LINK DJHB A2A2 AB JH1F 6600303327**

PTA2014 +178M +18.4BF (+0.16%) +9.8P (+0.06%)  
 ProdRel 92% PLI+£551 PLIRel 88% PTAT 1.20. He is by  
 Hollylane Lilibets Legacy Cjcc Jh1f VG85 and out of the  
 8311kg 5.57% 4.19% Danish Lane Hirse Donna li

**DANISH VJ ZLAGER DJHB 6600303542**

PTA2014 +7M +11.6BF (+0.21%) +6.9P (+0.12%) ProdRel  
 70% PLI+£388 PLIRel 67% PTAT 1.10. He is by Danish Dj  
 Zuma Djhb A2/B Bb Jh1f Jh2f and out of Danish Djhb

**ENNSKILLLEN ENGINEER 401 CJCC 7612038719**

PTA2014 +14M +6.8BF (+0.08%) +3.5P (+0.04%) ProdRel  
 59% PLI +£77 PLIRel 58% PTAT 1.40. He is by Hawarden  
 Impuls Premier Jh1c Jh2f and out of the 8560kg 4.36%  
 3.73% Ennskillen Bv Suzy Cjcc EX93

**FDL BARCELONA CJCC JH1C JH2F 76000109427545**

PTA2014 +471M +24.1BF (+0.07%) +19.2P (+0.05%)  
 ProdRel 60% PLI+£298 PLIRel 59% PTAT 1.70. He is by  
 Jars Of Clay Barnabas Jh1f Jh2f and out of the 7096kg  
 5.50% 4.11% Fdl Premier Belle Cjcc VG86

**FOURCROSSES ONTIME STAG JH1F 0400055596**

PTA2014 -119M -3.9BF (+0.01%) -2.4P (+0.02%) ProdRel  
 91% PLI -£78 PLIRel 86% PTAT 2.00. He is by Lencrest  
 On Time Cjcc ET Jh1c Jh2f VG86 and out of the 10496kg  
 5.50% 3.83% Fourcrosses Bomber Bambi EX95.

**GABYS VOLCANO ATTACK ET JH1F JH2F****76000118458944**

PTA2014 +677M +37.5BF (+0.03%) +26.5P (+0.02%)  
 ProdRel 69% PLI+£311 PLIRel 66% PTAT 0.00. He is by  
 All Lynns Legal Volcano ET Jh1f Jh2f and out of the  
 7480kg 4.67% 3.58% Gabys Champ  
 Adrienne ET Jh1f Jh2f

**GLANMOR BELMONT WELSH WIZARD JH1F JH2F****0400055719**

PTA2014 +250M +15.4BF (+0.04%) +8.0P (-0.03%)  
 ProdRel 92% PLI+£197 PLIRel 83% PTAT 0.00. He is  
 by Silver Spring Belmont Cjcc Jh1f Jh2f and out of the  
 7797kg 4.66% 3.41% Glanmor Rocket  
 Wennol EX92

**GRAZELAND LEMONHEAD DEVINCI JH1F JH2F****76000119413681**

PTA2014 +517M +23.2BF (+0.03%) +17.7P (+0.01%)  
 ProdRel 60% PLI+£290 PLIRel 58% PTAT 1.30. He is by  
 Steinhauers Samson Lemonhead Jh1f Jh2f and out of the  
 9648kg 4.76% 3.37% Grazeland Plus Devinnie Jh1f Jh2f

**HEARTLAND MERCHANT TOPEKA ET JH1F JH2F****7667332021**

PTA2014 +516M +33.2BF (+0.15%) +20.4P (+0.04%)  
 ProdRel 94% PLI+£258 PLIRel 94% PTAT 1.30. He is by  
 Sunset Canyon Merchant ET Jh1c Jh2f and out of the  
 11948kg 4.29% 3.77% Heartland Nathan Texas ET Jh1f  
 Jh2f EX95

**LENCREST ON TIME CJCC ET JH1C JH2F****76000101962790**

PTA2014 +193M +9.9BF (+0.03%) +10.6P (+0.05%)  
 ProdRel 99% PLI +£12 PLIRel 98% PTAT 1.40. He is by  
 Shf Centurion Sultan Jh1c Jh2c EX92 and out of the  
 11238kg 4.88% 3.85% Piedmont Declo Belle Cjcc EX94

**RAPID BAY REAGAN ET CJCC 7600010441830**

PTA2014 -244M -8.4BF (+0.08%) -5.8P (-0.07%) ProdRel  
 94% PLI-£274 PLIRel 91% PTAT 1.10. He is by Giprat  
 Belles Connection ET Cjcc VG87 and out of the 9467kg  
 4.72% 4.01% Rapid Bay Whistlers Rumour ET Cjcc EX95

**RAPID BAY REDPATH CJCC ET 76000104411805**

PTA2014 -347M -12.6BF (+0.11%) -9.7P (+0.07%) ProdRel  
 58% PLI-£186 PLIRel 46% PTAT 0.70. He is by Piedmont  
 Prize Socrates Cjcc and out of the 9467kg 4.72% 4.01%  
 Rapid Bay Whistlers Rumour ET Cjcc EX95

**STEINHAUERS SAMSON LEMONHEAD JH1F JH2F****76000118662185**

PTA2014 +307M +16.3BF (+0.05%) +13.6P (+0.04%)  
 ProdRel 87% PLI+£288 PLIRel 83% PTAT 1.80. He is by  
 Dp Valentino Samson Jh1f Jh2f and out of the 7117kg  
 5.00% 4.05% Steinhauers Renegade Lemonie ET VG88

**SUNSET CANYON DIMENSION ET JH1F JH2F****76000117168914**

PTA2014 +244M +23.6BF (+0.17%) +19.2P (+0.14%)  
 ProdRel 82% PLI+£333 PLIRel 85% PTAT -0.40. He is by  
 Bw Renegade ET A1a2 Jh1f Jh2f and out of the 8419kg  
 5.02% 3.81% Pearlmont Impuls Daffy Jh1f Jh2f EX90

**TOLLENAARS IMPULS LEGAL 233 ET JH1C****7661929249**

PTA2014 +253M +8.8BF (-0.01%) +13.3P (+0.06%)  
 ProdRel 99% PLI+£208 PLIRel 98% PTAT 1.00. He is by Q  
 Impuls Djhb A2a2 Ab Jh1f and out of the 9658kg 4.65%  
 3.77% Woodstock Lemvig Lindy EX90

**TOOBES VANS ALEXANDER 04124974601999**

Pedigree Index -39M +5.7BF (+0.14%) +2.6P (+0.08%)  
 ProdRel 42% PLI -£44 PLIRel 37% PTAT 0.44. He is by  
 Pannoo Abe Vanahlem Ajbs and out of the 6835kg 6.18%  
 4.06% Saxown Tequila Alexandra 6 VG89

**TOWER VUE PRIME TEQUILA ET JH1F JH2F****76000114816452**

PTA2014 -233M -10.9BF (-0.02%) -6.5P (+0.01%) ProdRel  
 98% PLI-£351 PLIRel 97% PTAT 1.70. He is by Gil-Bar  
 Sparkler Primetime and out of the 11340kg 6.01% 3.48%  
 Pleasant Nook Sambo Teal EX94

**WILSONVIEW PERFORM MACHETE ET JH1F****76000118392732**

PTA2014 +436M +21.1BF (-0.03%) +16.5P (0.00%)  
 ProdRel 71% PLI+£210 PLIRel 70% PTAT 1.70. He is by  
 Waunakee Legal Perform Jh1f and out of the 7661kg  
 4.95% 3.59% Wilsonview N McKayla ET

# HEALTH AND SAFETY RULES

## HARRISON & HETHERINGTON LIMITED

### NOTICE TO ALL VISITORS AND TRADERS

#### PLEASE READ AND OBSERVE THE FOLLOWING

All visitors and traders on site will be responsible for ensuring that they and their employees or sub-contractors engaged by them comply with all legal requirements, including the Health and Safety At Work etc., Act 1974 The Management of Health and Safety At Work Regulations, The Provision And Use of Work Equipment Regulations, etc.

All visitors and traders will be responsible for ensuring that their operations in no way affect the integrity of the company or its fire, safety or security arrangements and in no way compromise the health and safety and welfare of other visitors to and or employees of Harrison & Hetherington.

Although it is the visitors and traders responsibility to ensure that plant, equipment and systems in work are safe, Harrison & Hetherington Limited reserve the right to ask any visitor or trader to leave the market for any breaches in the Health and Safety Rules and/or Regulations.

- Vendors must inform Harrison & Hetherington Limited of any livestock due to attend the market whose temperament, behaviour or condition may call for additional precautions for its safe handling.
- When loading or unloading livestock handlers must ensure that the dock and vehicle gates are securely fixed so as to prevent the escape of animals.
- Traders are responsible for providing and maintaining suitable livestock handling equipment. They should ensure that livestock handlers are fit, experienced in livestock handling and familiar with the livestock in their charge.
- Children must not be permitted in any area where they may be at risk from livestock or machinery.
- In the case of bulls, during the period when the show/sale is open to visitors bulls, in stalls or pens should not be left unattended. If the handler is temporarily absent, arrangements should be made with another vendor, steward or member of Harrison & Hetherington staff to oversee the bull until the handler returns.
- Handling of Livestock at shows and sales: Harrison & Hetherington Limited recommend that an adult person should accompany any junior person during the showing/sale of livestock in the ring and reserves the right to intervene at any point if, in the company's opinion, the person showing the livestock is at risk in undertaking that activity.
- Passageways must be kept clear at all times during the auction sale. **PLEASE DO NOT STAND IN THE SALE RING ENTRANCE AND EXIT PASSAGES.**
- The auction ring man escapes and refuges must be kept clear at all times.
- All portable electrical equipment supplied and/or used by visitors and traders must be safe and fit for the purpose and should have a valid portable appliance test certificate.

# **AUCTIONEER'S TERMS & CONDITIONS OF SALE**

(Incorporating the Auctioneer's Terms and Conditions)

1. The biddings to be regulated by the Auctioneers and the highest bidder subject to the Vendor's reserve (if any) to be the purchaser. No bid shall be retracted and if any dispute should arise between two or more bidders the Lot in dispute to be put up again and resold or the Auctioneers may determine the dispute at their own discretion and their decision shall be final. The Auctioneers reserve the right to refuse the bid of any person without being called upon to give reason for such action.
2. The Purchaser to give his full name and dwelling place and pay for all Lots purchased immediately at the close of sale. No Lot or Lots shall be removed from the sale premises until paid for and a pass-out slip obtained from the Auctioneer's clerk but each and every Lot shall immediately at the fall of the hammer be considered as delivered and be and remain in every respect at the absolute risk and expense of the respective purchaser or purchasers thereof and shall be removed from the sale premises at the purchaser's expense. The right of property shall not pass until the full purchase price is paid.
3. Purchasers paying by cheque must be prepared if required to produce a banker's reference. As a result of the Money Laundering Regulations (2003) the auctioneers are unable to accept cash payments in excess of nine thousand pounds sterling for any any single or linked purchase transaction.
4. All statements in the catalogue or made by the Auctioneers at the time of sale also the correct identification of the animals are the entire responsibility of the Vendors. The Auctioneers take no personal responsibility for the correctness of such statements or identities.
5. All statements in the catalogue or any made by the Auctioneers at the time of sale relating to any veterinary or other tests are to be taken as statements of fact only. No such statements shall guarantee the purchaser of any animal against loss arising from the subsequent reaction of such animal to any test administered after the sale and the Vendors shall not be liable in any way should this occur.
6. All stock is sold subject to the Conditions of Sale recommended for use at markets by the Live-stock Auctioneers' Markets Committee for England and Wales except in so far as these conflict with any Special Conditions applicable to the sale of pedigree stock when the latter Conditions shall prevail.
7. Neither the Vendors nor the Auctioneers will be responsible for any accident or injury to persons or property through fire or any other cause whatsoever nor for any damage by animals prior to during or after the sale.
8. No undertaking by the Auctioneers or their servants to take charge of any Lot or Lots after the sale or to forward them to their destination shall be held to impose upon the Auctioneers any legal obligation or vitiate any of these Conditions.
9. Inasmuch as the Auctioneers act as agents for a disclosed principal they shall not be considered personally responsible for any default on the part of either purchasers or Vendors and the remedy shall be against them only and not against the Auctioneers.
10. If these conditions are unfulfilled the Vendors or Auctioneers shall have the power to resell the Lots retaining any surplus and charging any deficiency and expense to the defaulter.
11. You have a right to know how we will use the information you have provided to us. We may share the information with other members of our group and may make this information available to relevant media groups and other interested parties on request. We and other members of the group may contact you by telephone e-mail post or fax to inform you of products or services available. If you do not want to be contacted for marketing purposes or do not wish your information to be made available to any other parties please notify us in writing.

**HARRISON & HETHERINGTON LTD**



**Saturday**  
9<sup>th</sup> March 2019

**BORDERWAY**  
CARLISLE CA1 2RS

*Where the Dairy Industry Meets*

- **350 Head of Dairy Cattle**  
including Holstein, Jersey, Ayrshire, Red & White, Brown Swiss, Dairy Shorthorn & British Friesian
- **150 Trade Exhibits**  
including the latest in dairy technologies and machinery demonstrations
- **Showmanship Youth Championships**  
Young breeders from the UK and across Europe compete for top honours
- **FREE ADMISSION & PARKING**



Tel: 01228 406320 • Fax: 01228 406231 • E: [ukdairyexpo@borderway.com](mailto:ukdairyexpo@borderway.com)

[www.harrisonandhetherington.co.uk](http://www.harrisonandhetherington.co.uk)

**holstein UK**  
holstein & british friesland

**cis**  
Cattle Information Service

**Farmers  
Guardian**

